

G13 H
1913/14

UNIVERSITY OF ILLINOIS
17 NOV 1914

GALE COLLEGE

Galesville, Wisconsin

FIFTY-FIFTH YEAR

CATALOG 1913-1914 ANNOUNCEMENTS 1914-1915



LIBRARY
OF THE
UNIVERSITY OF ILLINOIS

Digitized by the Internet Archive
in 2012 with funding from
University of Illinois Urbana-Champaign

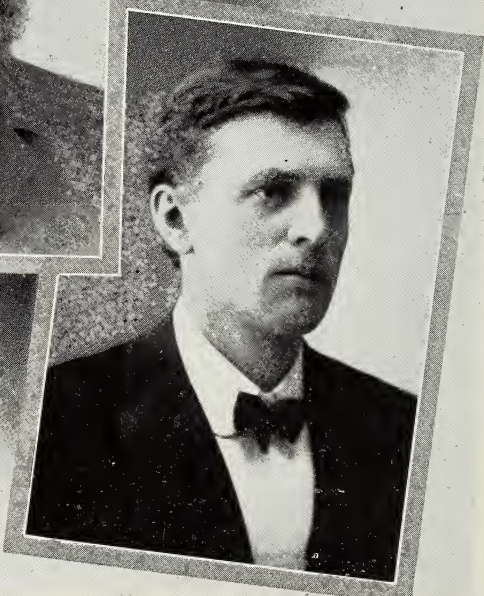
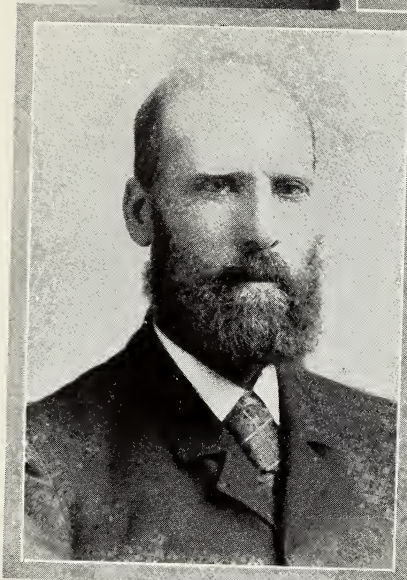
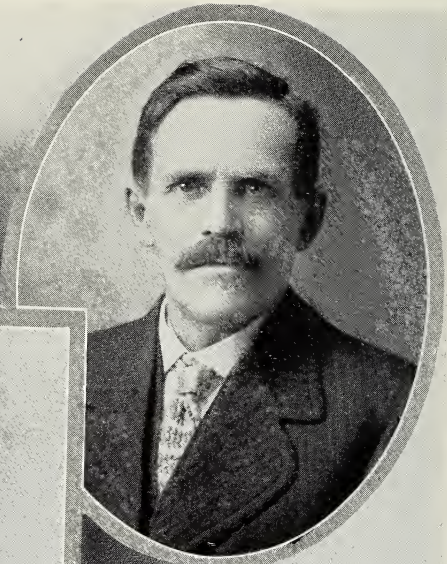

HON. K. K. HAGESTAD
President of the Board of Trustees

MR. T. E. JENSEN, *Treasurer*
REV. C. B. BESTUL, *Secretary*

CATALOG OF
Gale College
GALESVILLE, WIS.



FIFTY-FIFTH YEAR
ANNOUNCEMENTS 1914-1915

SCHOOL YEAR 1914-1915

FIRST SEMESTER

Opens Tuesday, September 22
Thanksgiving Day—November 26
Holiday Vacation—December 19—January 5
End of First Semester—February 6

SECOND SEMESTER

Opens Tuesday, February 9
Washington's Birthday—February 22
Easter Vacation—April 8—April 14
Norway's Independence Day—May 17
Decoration Day—May 30
Commencement Week—June 8-11

CONTENTS

Board of Trustees.....	4
Committees.....	7
Faculty.....	8
Location.....	11
Railway Connections.....	11
History of Gale College.....	11
Buildings.....	16
Aim of School.....	16
Donations.....	19
Library.....	20
General Information.....	20
Expenses.....	21
Gale College Club.....	21
The Academy.....	22
Requirements for Admission.....	22
Commercial Department.....	23
English Commercial Course.....	23
Graduate Course.....	23
Parochial Normal Course.....	24
Summary of Work.....	24
Students' Organizations.....	29
Music Department.....	30
Classical Course.....	35
Luther College Preparatory Course.....	35
English Scientific Course.....	36
English Commercial Course.....	37
Graduate Course.....	38
Graduates.....	39
Register of Students.....	45
Advertisements.....	47

BOARD OF TRUSTEES

MR. J. A. BERG.....	Galesville, Wis.
REV. E. BERRUM.....	Holmen, Wis.
REV. C. B. BESTUL.....	Ettrick, Wis.
REV. EINAR CHRISTOPHERSON.....	Pigeon Falls, Wis.
REV. L. M. GIMMESTAD.....	Galesville, Wis.
MR. IVAR EIMON.....	Pigeon Falls, Wis.
MR. I. P. ENGHAGEN.....	Frenchville, Wis.
HON. K. K. HAGESTAD.....	Ettrick, Wis.
REV. H. HALVORSEN.....	Westby, Wis.
MR. L. N. HAMMER.....	Galesville, Wis.
MR. T. E. JENSEN.....	Galesville, Wis.
REV. H. G. MAGELSSSEN.....	La Crosse, Wis.
MR. C. M. SCARSETH.....	Galesville, Wis.
REV. E. O. VIK.....	La Crosse, Wis.
REV. S. S. URBERG.....	Blair, Wis.

OFFICERS OF THE BOARD

HON. K. K. HAGESTAD.....	President
REV. C. B. BESTUL.....	Secretary
MR. T. E. JENSEN.....	Treasurer

REV. EMANUEL CHRISTOPHERSON

Pigeon Falls, Wisconsin

Member of the Board of Trustees since 1901

Died March 23, 1906



THE GALE COLLEGE ORCHESTRA

COMMITTEES

EXECUTIVE COMMITTEE

HON. K. K. HAGESTAD, REV. C. B. BESTUL, MR. J. A. BERG
REV. L. M. GIMMESTAD, MR. T. E. JENSEN, MR. C. M. SCARSETH

COMMITTEE ON BUILDINGS

HON. K. K. HAGESTAD, MR. L. N. HAMMER, MR. I. P. ENGHAGEN
MR. T. E. JENSEN

COMMITTEE ON FARM

MR. J. A. BERG, MR. L. N. HAMMER, MR. T. E. JENSEN

AUDITING COMMITTEE

MR. L. N. HAMMER MR. J. A. BERG

SUB-COMMITTEE TO BOARD OF VISITORS

REV. S. S. URBERG, REV. E. CHRISTOPHERSON
REV. O. K. RAMBERG

FINANCE COMMITTEE

MR. J. A. BERG, HON. K. K. HAGESTAD, REV. S. S. URBERG

COMMITTEE ON ENDOWMENTS

HON. K. K. HAGESTAD, MR. L. N. HAMMER, REV. C. B. BESTUL

FACULTY

- REV. L. M. GIMMESTAD, A. B., President,
Professor of Religion, Greek, German, Pedagogics.
- PROF. LEONARD A. MOE, A. B.,
Professor of History and Latin.
- PROF. ROBERT O. SKAR, M. Acct's.
Professor of Bookkeeping, Commercial Law, Civics
Economics.
- MISS NETTIE O. HANSON,
English and Biological Science.
- MISS AGENES J. PETERSON,
Physical Science and Mathematics.
- MISS CAROLYN M. JACOBSON,
Voice and Piano.

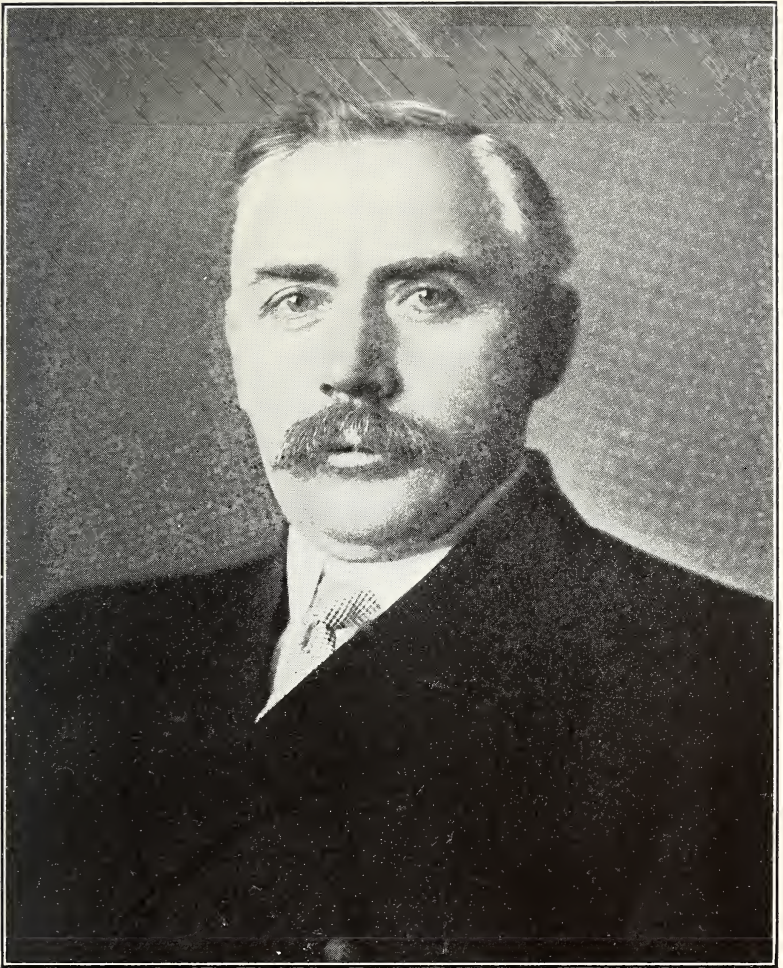

REV. L. M. GIMMESTAD, A. B., *President*

Gale College

GALE COLLEGE is located at Galesville, a thrifty and progressive village in Trempealeau county, Wisconsin.

The last pages of this catalog will convey a fair idea of the town as a place of business. But, in connection with Gale College, it is of greater importance to state that the social dispositions and habits of the citizens are healthy and congenial, and that the moral and religious spirit of the village is as good as may reasonably be expected.

Galesville is celebrated for its beautiful scenery and its romantic surroundings. There is probably no spot in the Mississippi Valley on which nature has lavished her treasures with greater profusion than on Galesville and its immediate vicinity. No jewel could have a prettier setting. In regard to location Gale College is indeed fortunate.

RAILWAY CONNECTIONS

Galesville is situated about fifteen miles from Winona and twenty-five miles from LaCrosse, and is the terminus of a spur of the Chicago & Northwestern Railway, connecting with the main line at Trempealeau. At this point connections can also be made with the Burlington and the Green Bay & Western railways.

HISTORY OF GALE COLLEGE

Gale College, the oldest institution of classical learning in Western Wisconsin, was founded in 1854, by Hon. George Gale.

Seeing the urgent need of establishing such an institution, he purchased two thousand acres of land where the city of Galesville is now located, and immediately applied for a charter for Galesville University, which was granted in 1854. On the fourth

day of June of the following year, 1855, the first Board of Trustees was organized with Hon. George Gale as president.

The erection of the college building was commenced in 1859 and completed about four years later. During the years in which the building was under construction the school was conducted in the county court house, with Samuel Fallows as principal and instructor.

The first epoch in the history of the school includes the years between 1859 and 1877. It was deemed desirable to place the institution under the control of some church organization, and this was accomplished when, in 1859, the Methodist Episcopal Church accepted this trust, which remained in its charge until the year 1877. During this period the school labored under great difficulties. A considerable amount of money was required to erect the building, and to meet the requirements from time to time, and being in the early settlement days, the number of those who were able to render pecuniary aid was very small; hence the burden fell heavily on these few. The attendance, which had averaged about fifty students per term, was greatly decreased by the outbreak of the Civil War. Many of the young men in attendance responded to their country's call for soldiers. This decrease in attendance added to the difficulty of meeting the financial requirements. But, with the firm conviction that the attainment of greater educational facilities was worthy of their best efforts, the pioneers willingly assisted to the extent of their ability, and the enterprise was not abandoned.

In 1861 Prof. Fallows resigned his position as principal, and was succeeded by Mr. Magill, who served in that capacity only a short time, and who was in turn succeeded by the Rev. J. L. Farber, of New York. Mr. Gilliland was the next president, and he was elected to fill the office of president of the Board of Trustees, which had been made vacant by the resignation of Judge Gale.

For a time after Pres. Gilliland took charge the school seems to have prospered, the records showing an attendance of more than one hundred students per year. But the financial condition of the institution caused the officers much anxiety, and application for aid was made to the church. The Conference of the M. E. Church accordingly passed a resolution to raise a sum of fifty thousand dollars among its members. An attempt to solicit this money was made, but proved futile.

Pres. Gilliland then tendered his resignation, and recommended that the institution be placed under the control of some religious denomination which was able to render the necessary financial support. Accordingly, in 1876, the Chippewa Presbytery, then in session in La Crosse, was requested to appoint a committee to confer with the local board for the transfer of the control of Galesville University from the M. E. Church to the Presbyterian General Assembly. After some reluctance the charge was accepted by that body, and a board of trustees was appointed which assembled for the first time on May 15, 1877. This body made provision for ascertaining and meeting claims against the institution and for procuring pecuniary means for the operation of the school. The course of study was re-adjusted so that the schedule, instead of being collegiate grade, was modeled after the plan of Philip's Academy. A Normal Course for teachers was also developed. A faculty was appointed with R. S. Winans as president. The following year John W. McLawry was made president, and Rev. John Moore, the resident pastor, also became a member of the faculty.

At a meeting of the officers in March, 1878, a resolution was made to petition the War Department to provide for an instructor in military tactics and drill in Galesville University. This petition was granted, and in 1880, Lieut. John L. Clem, known in the story of the Civil War as the Drummer Boy of Chickamauga, was appointed as such instructor and entered upon his duties at once. This arrangement, which provided military training for the young men at the University, was a happy one. The real advantages to be derived from such training were appreciated, and a lively interest was aroused which, together with the well-deserved popularity of Lieut. Clem, combined to attract a large attendance of students. This increase entailed the need of more room and the enlargement of the building was agreed upon. In 1881, the building, which originally was two stories high, was enlarged by the addition of a third story, thus providing space for more students and also for drill room in winter.

Lieut. Clem was succeeded in 1882 by Lieut. G. N. Chase who served in that capacity until 1883, when the military department was discontinued. In January, 1884, the main building was destroyed by fire. This was such a terrible blow to the institution that for a time its fate seemed dubious. But such was

the untiring zeal of the friends of the institution at home and abroad that in the course of a year a new building was erected on the site of the one destroyed. For several years during the early eighties excellent work was done at the college. Under the able guidance of such scholarly men as Moses Peters and E. O. Hagen, a large number of young men, since prominent in their professions, laid the foundations of their education. Rev. McLawry, having tendered his resignation, Dr. J. Irwin Smith assumed the presidency in the year 1886, and continued in the discharge of the duties appertaining to that office for a period of two years. Rev. Smith had previously rendered the institution valuable aid in the capacity of financial agent. In the early nineties the attendance began to decrease from year to year, until the number of students became so small that to maintain the institution under those conditions was impossible. Something had to be done to give the school a new impetus.

In March, 1901, the deliberations, which finally resulted in the transfer of the control of the institution from the Presbyterian Board of Trustees to the Lutheran Synod, were commenced. The La Crosse Conference of the Lutheran Synod, then in session in La Crosse, elected a committee to go to Galesville for the purpose of examining the property, and to confer with the local board to determine the conditions under which the transfer might be effected. The committee, after having performed its duty, reported that by the payment of six thousand five hundred dollars the transfer could be made. The city of Galesville pledged itself to furnish two thousand five hundred, and the purchase was made in August, 1901.

It was deemed necessary to make extensive repairs on the building before the school could be opened. A sum of more than two thousand dollars was contributed by members of the Lutheran congregations in the district and judiciously expended in repairing and improving the building. This work was completed in the fall of the year 1901. On the first day of December, the institution was dedicated, its name being changed from Galesville University to Gale College. Prof. H. G. Stub of Minneapolis performed the ceremony. On the following day the school commenced its work under the new administration with Rev. L. M. Gimmestad, who has since remained with the school, as president.

The time during which the school has been under Lutheran supervision has been a period of success and constant progress. The old courses have been improved, and additional courses have been introduced. In 1908-1909 a music department was established, which has now become a permanent and prominent feature of the school. During the same year the Classical and Scientific Courses were introduced, taking the place of the Academic Course. To the Commercial Department was added a Four Year Course leading to the degree of Bachelor of Accounts. All of these courses, as well as the Luther College Preparatory and the Normal Parochial Courses, have continually been improved and broadened. In addition to the courses mentioned above, some work of Collegiate grade has also been carried on.

Musical and Literary organizations have always played an important part at Gale College. A band was organized by Prof. A. E. Giere in 1903. Several tours were made during the summer months. Perhaps the most successful was the tour of 1909, when a distance of eight hundred miles was covered, the route of travel being through Western Wisconsin and Southern and Central Minnesota. An orchestra was organized by Prof. H. Onsgard in 1911. This work is now being successfully carried on by Prof. L. A. Moe.

The *Utile Cum Dulci*, a Literary Society organized by students of the school thirty-five years ago, is still in a flourishing condition. All students are members. *Normannalaget* is a Norwegian Society based on the same general principles as the *Utile Cum Dulci*. At this point may be mentioned the Gale College Club, organized in 1906, which has for its object the lending of moral and financial support to the institution. All friends of the school are kindly requested to become members of this organization.

Literary activities are being stimulated further by the publishing of *The Gale Pennant*, a student's monthly publication, first issued in 1908.

The work of the school is facilitated by a good Library, the value of which was much increased by a careful cataloging in 1912-1913.

The Dormitory, built in 1906, furnishes comfortable accommodations for fifty-five students.

For a Church home the students have the Trinity Lutheran Church, a pleasant and attractive building, erected by the Gales-

ville congregation of The Norwegian Lutheran Synod in 1909.

That which is most needed at present is a Gymnasium. A movement is now afoot among the students, ex-students and graduates of the school that will likely result in the erection of such a building this summer.

BUILDINGS

THE Main Building is a substantial stone structure, three stories high, with accommodations for about one hundred and fifty students. The entire building is supplied with hot air furnaces, which heat all class rooms, besides the office, library, laboratory, chapel and assembly hall.

The Dormitory is located a few rods from the main building. It has a commanding position, and affords a beautiful view of the city and Decorah Peak in the distance.

Besides rooms set aside for lady and gentlemen students there are rooms for the preceptor, preceptress, servants and janitor. The parlor is on the main floor to the right of the east entrance, where visitors are received. In the basement may be found a spacious dining hall, kitchen, pantry, cellar and laundry. The entire building is heated with steam, and is supplied throughout with modern improvements.

Rooms are furnished with bookshelves, study tables, chairs, wardrobes, bedsteads, and mattresses. Each room has two windows.

A new building, which will constitute a dormitory and a gymnasium combined is at present under erection.

AIM OF THE SCHOOL

THE ordinary state school cannot pay due attention to the religious convictions of its pupils, nor can the different creeds or religious tenets receive proper treatment there. The knowledge imparted in such schools must of necessity be of a purely secular nature. Gale College offers instruction in the branches of learning taught in the best high schools maintained by the public; but in addition to the instruction thus given, this institution aims at the religious development of the young,



GYMNASIUM AND DORMITORY

LIBRARY
OF THE
UNIVERSITY OF ILLINOIS

and desires to aid them in becoming more firmly established in the habits of Christian life and in the Lutheran faith. This is effected not only by imparting more religious knowledge than the pupils have obtained at home, but, also, and perhaps mainly, by arranging the work of the school in such a way that a truly Christian spirit may pervade the instruction in all branches taught, the Word of God being accepted as the safe, sufficient, and infallible rule. A person gains little, indeed, if he acquires knowledge which may be good and useful for the present life, if this is done at the expense of faith and religion. But this is but too often the case in schools from which the Word of God is excluded. It is our sincere wish, and we make an honest effort to make the spirit of Christianity and Christian discipline dominant at Gale College. The instruction in truths of Holy Writ go hand in hand with the instruction in all other branches, the aim of the institution being to educate young men and women in such a way that they will remain loyal to their God and their church, when after leaving school, they take up their work in religious or secular occupations. The fact that schools of this kind are necessary for our boys and girls must be evident to all Christian parents and superiors. We address ourselves mainly to them, accordingly, asking them to send their children to our school, whether they wish to give them a higher general education or wish to fit them especially for the work of teachers in the common or parochial schools, or for commercial pursuits.

We feel assured that we are justified in making this request, for the Word of God says: "Godliness is profitable unto all things having promise for the life that now is and for that which is to come."—I. Tim. 4:8.

DONATIONS

THE men who have taken up the onerous work of making Gale College a high school where young people may obtain a thorough education on a Christian basis, certainly have no more fervent wish than that their undertaking may be crowned with success. But in order that this may be accomplished it is necessary that the friends of the school who have the welfare of the church and of our young people at heart, assist them in their

work both by showing their good will and especially by their prayers and contributions.

We gratefully appreciate the benevolence of friends in the past. Considerable sums of money are needed to make the school what it should be. We, accordingly, embrace this opportunity of asking our friends, wherever found, to donate such sums as their abilities allow to Gale College. Mr. T. E. Jensen, of Galesville, Wis., is the treasurer of the College. He will accept and receipt for all donations to the school. "Let us not be weary in well doing; for in due season we shall reap, if we faint not."—Gal. 6:9.

LIBRARY

A NECESSITY to every school is a good general and reference library. The Gale College library is growing yearly in value and use, and is becoming an important factor of the institution. It consists of several thousand volumes, comprising a choice selection of standard works in law, history, science, poetry, religion and Norwegian literature. These have been selected with a view to widen the range of work done by both teachers and students of the college.

The library is open to the students of the several departments, who have free access to the shelves, and liberal privileges in the withdrawing of books.

The students maintain a reading-room where they have the opportunity of reading numerous papers and periodicals both in English and Norwegian.

We return our thanks to all donors of books newspapers, or magazines. Contributions of books, papers, or money, by friends of the school, are earnestly solicited.

GENERAL INFORMATION

ALL students are required to attend devotional exercises at the school. Norwegian Lutheran pupils are expected to take up religion and Norwegian as branches of study, and to attend services at the Lutheran church.

Having taken up a branch of study, no student is at liberty to drop it without the consent of the teacher in charge and the president of the college.

The students are expected to conduct themselves as Christian ladies and gentlemen. Those who show themselves unwilling to do this will be promptly dismissed.

Students are strictly forbidden to attend degrading theatrical performances, to visit saloons, billiard halls, pool rooms, or other places of similar character. Special rules for the daily routine of the school will be made as found necessary.

EXPENSES

TUITION—First semester, in advance, \$22.50.

Second semester, in advance, \$22.50.

LIBRARY FEE—In advance, fifty cents per semester.

READING ROOM FEE—In advance, fifty cents per year.

ATHLETIC FEE—Girls, seventy-five cents. Boys one dollar per semester.

Each student staying at the Dormitory pays for heated and furnished rooms at the rate of sixty-five cents per week.

The cost of board in the boarding club has this year been about \$62.00

On entering, a deposit of \$2.00 is required of each student for the purpose of paying for any damage done to the property of the school. This money is refunded when the student leaves, if nothing has been charged against him, or the balance, after the charges made against him are deducted.

All necessary text books can be purchased at the college.

GALE COLLEGE CLUB

IN the month of June, 1905, a society was organized among the graduates of Gale College. Following is the aim of this society as set forth in its constitution: (a) To create greater interest in Gale College. (b) To encourage young people to attend Gale. (c) To render moral and financial support. (d) To maintain a bond of union and good fellowship among the graduates and other friends of this institution.

Eligible for membership to this club shall be: (a) Graduates of Gale College. (b) Those who have attended the school. (c) Other friends of the institution willing to render moral and financial support.

The club meets annually, and is in a flourishing condition. Its present membership is 220.

A summary of the accounts of the club will be found on page 44.

THE ACADEMY

(For outline of courses see pages 35-38)

THE purpose of the academy is to prepare thoroughly for the standard courses in any college, the state university, and the university of Minnesota, and to provide a good general education for those who cannot continue their studies further.

REQUIREMENTS FOR ENTRANCE. While the aim is to admit no students to the academy unless they possess the equivalent of a common school education, opportunity will be given to mature students of ability to make up any studies in which they are deficient during the first semester of their attendance.

The Academical Four Year Course is the standard course. All students having a common school education or equivalent thereto, enter this course. Students who show marked ability and unusual industry will be permitted to take up additional studies in order, if possible, to finish the work in three years.

Commercial Department

THE ENGLISH COMMERCIAL

THE aim of this course is to provide, in addition to the usual business studies, such academic branches as are more and more being recognized as essential to a thorough business education. Advanced work is done in all business branches. This, together with the general instruction given in science, history, language and literature, makes the graduate of this course peculiarly well adapted to meet the varied requirements and unexpected emergencies that will of necessity arise in our present complicated industrial system. To all who successfully complete this course will be awarded the degree of Bachelor of Accounts.

While our outline of studies gives a good idea of the studies required, it is to be understood that no person will receive the degree who does not give indications of being capable of taking up general business work. This means that he must be a fairly good business penman, must be well versed in general business principles, and be capable of independent investigation of accounting systems.

THE GRADUATE COURSE

To persons for whom it is impossible, or who lack the inclination to work for a degree, we offer a course that students of ability, who have had the required elementary training, can readily finish in one year. The studies in the Graduate Course are necessarily of a very practical nature. While much stress is laid on Bookkeeping and Business Practice, we believe that it is quite as important for a business man to be able to write a neatly and correctly constructed business letter. It is, therefore, our plan to make Business English and Penmanship strong features of the course.

PAROCHIAL NORMAL COURSE

THE constant and urgent demand for parochial school teachers has made it necessary to arrange a course of study for educating and training young people for the difficult and important work of properly guiding the moral and religious development of the children under their care. This course is intended for somewhat mature students, and those wishing to take it up will find it to their advantage to spend some time at the college studying preparatory and academic branches before taking up the special work of this course.

The principal studies of the course are, Religion, Pedagogics, Church History, Symbolics, Norwegian, History of Norwegian Literature. History of Norway. The study of church history embraces a somewhat more comprehensive survey of the field of Christian missions, as well as a fuller account of the development of the Lutheran church in America, than is usually found in compends of church history intended for use as text books. The study of Christian doctrine is made interesting as well as profitable by taking up certain books of the Bible for special study and exegetical treatment. This year the Acts of the Apostles has been read.

SUMMARY OF WORK

ENGLISH

- (a) English I. One year is devoted to the study of reading and composition along with a review of English grammar.
- (b) English II. Lockwood and Emerson's Rhetoric is used as text. One year.
- (c) English III. Painter's Introduction to English Literature, one year.*
- (d) English IV. History of American Literature. Painter's text. One semester.*
- (e) Elements of Public Speaking. Swett's Elocution text. One semester.
- (f) Correspondence. Erskines text.

*The study of American Literature will be taken up in the third year, and that of English Literature in the fourth year. One year will be given to each.



BASE BALL TEAM

LIBRARY
OF THE
UNIVERSITY OF ILLINOIS

GERMAN

- (a) German I. The first year is devoted to the study of Collar's Shorter Eysenbach and reading of Bacon's *Im Vaterland*.
- (b) German II. Ability to read at sight moderately difficult German prose, and at least one classical drama carefully studied. Compositions required. Goethe's *Hermann und Dorothea* and Lessing's *Minna Von Barnhelm* have been studied this year.

LATIN

- (a) Latin I. Collar and Daniell's First Year Latin is completed. D'Ooge's will be used next year.
- (b) Latin II. Four books of Caesar's Gallic Wars are studied. One composition per week based on Bennett's text.
- (c) Latin III. Four of Cicero's Orations together with selections from Virgil's *Aeneid*.

NORWEGIAN

- (a) Selected readings.
- (b) Grammar. Hofgaards' *En liden Grammatik*.
- (c) Composition. Based on Aars *Retskrivningsregler*.
- (d) History. Broch og Seip, *Litteraturhistorie*.

HISTORY AND GOVERNMENT

- (a) General History. This course is studied during one year. Note books and topical work required, Myer's text.
- (b) English History is studied one semester. Walker's text.
- (c) History of Norway. Siegwart Petersen *Norgeshistorie*. One semester.
- (d) American History. Hart's *Epochs of American History* series. One semester.
- (e) Civics. This course aims to master essential facts pertaining to state and local government, as well as national government. Garner's text. One semester.
- (f) Commercial Law. Law of Simple Contracts, Agency, Partnership, Corporation, and Bailments is studied. The case method is used. Spencer's *Elements of Commercial Law* is used as text. One semester.

- (g) History of Education is studied one semester. Seeley's text.

MATHEMATICS

- (a) Algebra is studied to quadratics for two semesters. Hawkes, Luby and Teuton's text.
- (b) Plane Geometry is completed in one year. Well's text.*
- (c) Solid Geometry. This work should include spherical geometry as well as geometry of the prism, cylinder, cone, etc. Well's text book is used.* One semester.
- (d) Commercial Arithmetic. Moore and Miner's text.
- (e) Higher Algebra. Hawkes, Luby and Teuton's text. One semester.

SCIENCE

- (a) Physiology is studied one semester during the first year. Hewe's New Century text.
- (b) Botany. Bergen's text book is used. Note books and herbarium required. One semester.
- (c) Physics. The desired preparation is well represented by Milliken and Gale's Girst Course in Physics. Laboratory work required. One year.
- (d) Psychology. This course may be substituted for History of Education. Putnam's text book. One semester.

BOOKKEEPING

- (a) Moore and Miner Accounting and Business Practice is used as text. Double and single entry. Exercises in keeping Journal, Cash Book, Invoice Book, Sales Book, Ledger, and in taking a Trial Balance. In banking the following books are in use: General Cash, Receiving Teller, Paying Teller, Loans and Discounts, Collection Register, Ticklers, Trial Balance Book, Depositor's Ledger, General Ledger, Signature Book, Certified Check Register, Certificate of Deposit Register and Draft Register.
- (b) In the second year the work outlined in Moore and Miner's text on Corporation and Advanced Banking is completed.

*Wentworth-Smith's text will be used next year.

PHONOGRAPHY

The Gregg phonographic alphabet and word-signs are mastered. Daily exercises in reading and writing easy discourse. Text, Gregg's Shorthand.

TYPEWRITING

Barne's Method of Touch Typewriting is employed. Oliver machines are used.

STUDENTS' ORGANIZATIONS

ATHLETICS

ALL athletics are under the control of an Athletic Association. Girls pay a fee of 75 cents, boys a fee of \$1.00 per semester.

These fees are used for buying apparatus and for carrying on the work of the Association.

A tennis club is in flourishing condition, and both ladies and gentlemen freely partake in this healthy out-door exercise.

ORCHESTRA

During the past year the orchestra has made marked progress. We hope to carry on the work equally effectively next year.

LITERARY

UTILE CUM DULCI is a literary organization of which all the students are members. Meetings are held every other Saturday evening during the school year, and the programs usually consist of recitations, readings, vocal and instrumental music.

NORMANNALAGET. The purpose of this literary society is to encourage the study of Scandinavian history and literature, and to awaken an interest in Norse culture at Gale College.

PUBLICATIONS

Gale College Catalog, published annually by the faculty of the school, sent free of charge.

The Gale Pennant, a monthly publication, edited by the students of Gale College. Subscription 50 cents per year; single copies 10 cents each. Sample copies may be had on application.

MUSIC DEPARTMENT

THE department of music was established in the Fall of 1908. Since that time public patronage has demonstrated that this feature of the school is no longer an experiment. An ever increasing demand for musical instruction in piano and voice strongly emphasizes the necessity of its continuation in the future. During the past year about forty students were enrolled, and many of the regular students of the Academy were directly benefited by membership in musical organizations. They recognize that music is more than a mere accomplishment; that it has a high educational value and constitutes an important part of a complete education.

The aim of the musical department is to give a thorough foundation in the principles of piano playing and voice culture. The time required for graduation varies with the ability of the individual pupil and the extent of previous training. All we can do, therefore, is to indicate in a general way the courses offered, the completion of which will lead to a diploma or certificate of excellence.

COURSES OF STUDY

PIANO FORTE

PREPARATORY. Technical exercises for the control of fingers, wrist and arms. Elementary harmony and ear training also studied. Instruction books used according to individual needs; etudes, sonatinas, selections by representative composers.

ACADEMIC. Development of technique including major and minor scales, chords, arpeggios, etc. Etudes from such composers as Heller, Foote, Loeschron, Cramer. Easier compositions by Schubert, Chopin, Grieg, and others.

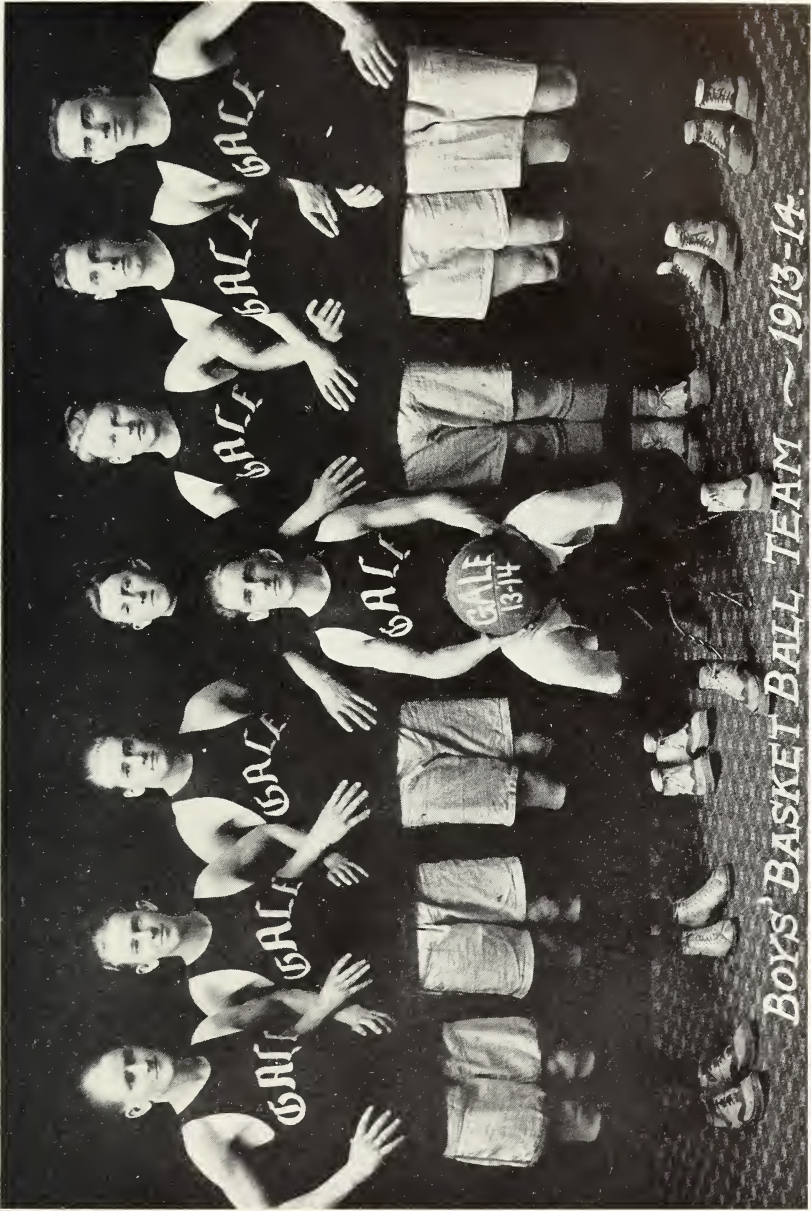

Boys' BASKET BALL TEAM ~ 1913-14.

LIBRARY
OF THE
UNIVERSITY OF ILLINOIS

TEACHERS' CERTIFICATE. The advanced work comprises the study of octaves, and major and minor scales in contrary motion. More difficult etudes and compositions of well known composers are practiced. The course further aims to give the student familiarity with good teaching material.

Those wishing to complete this course will be granted a diploma upon satisfactory evidence of the requisite musical ability, and the completion of the following subjects:

THEORY

Harmony.....	four terms
Musical Analysis.....	two terms
History of Music.....	two terms

SINGING. Individual voices differ so widely in their needs that this course can be indicated only in a general way.

PREPARATORY AND ACADEMIC. This course of instruction is based on the Italian school of voice training, the fundamental principle of which is to poise the voice so that every tone is pure in quality and produced with perfect ease. From this comes the even scale, the range, the power to sustain, all of which combined from the *bel canto* or beautiful singing.

Studies suitable to the needs of the individual. The study of the simple songs and ballads chosen from the best of the German, Italian, French, English, and American schools.

TEACHERS' CERTIFICATE. More difficult studies in vocal technique; interpretation of more difficult songs; study of the recitative and the aria.

PIANO QUARTETTE WORK offered to the pupils free of charge in addition to the regular work.

Much musical work of a more general nature has been carried on during the past year. Three hours a week have been devoted to chorus work, and there has been successfully conducted a glee club, a mixed octette, a mixed quartette, a ladies' quartette and piano and vocal duos. Many good public programs have been given and a tour made by the octette proved a success.

REGULATIONS. Students may enter this department at any time, but will not be accepted for less than one term.

Students in the regular course are expected to take two lessons a week unless special arrangements are made with the Director.

No deductions are made for absence from lessons unless for protracted illness or other valid reasons. Lessons missed are not made up unless the student brings good excuse.

Students are not permitted to take part in public musical performances without the consent of the Director.

All private lessons are thirty minutes each.

Tuition must be paid at the beginning of each term.

TUITION. The school year is divided into two semesters of eighteen weeks each, but tuition may be paid for terms of nine weeks as follows:

PIANO

Two 30-minute lessons per week, 9 weeks.....	\$9.00
One 30-minute lesson per week, 9 weeks.....	4.50

VOICE

Two 30-minute lessons, per week, 9 weeks.....	\$9.00
One 30-minute lesson per week, 9 weeks.....	4.50

PIANO RENT

Two hours per day for term of 9 weeks.....	\$4.00
One hour per day for term of 9 weeks.....	2.50

Classical Course*

FIRST YEAR

First Semester		Second Semester
Algebra I.....	5**	Algebra I..... 5
English I.....	4	English I..... 4
Ancient History.....	5	Ancient History..... 5
Norwegian I.....	2	Norwegian I..... 3
Civics.....	5	Physiology..... 4
Theory of Music.....	1	Theory of Music..... 1

SECOND YEAR

Latin I.....	5	Latin I..... 5
English II.....	4	English II..... 4
Plane Geometry.....	5	Plane Geometry..... 4
Norwegian II.....	3	Norwegian II..... 3
Medieval and Modern History.....	5	English History..... 4

THIRD YEAR

Solid Geometry.....	4	Algebra II..... 4
German I.....	5	German I..... 5
Latin II.....	5	Latin II..... 5
English III.....	4	English III..... 4
Norwegian III.....	3	Norwegian III..... 3

FOURTH YEAR

German II.....	5	German II..... 5
Physics.....	5	Physics..... 5
English IV.....	4	English IV..... 4
Norwegian IV.....	3	Norwegian IV..... 3
American History.....	4	History of Norway..... 4

*All Lutheran students are required to take Religion. Music required throughout all courses.

**Number of hours per week.

Luther College Preparatory Course*

FIRST YEAR

First Semester		Second Semester
Algebra I.....	5**	Algebra I..... 5
English I.....	4	English I..... 4
Ancient History.....	5	Ancient History..... 5
Norwegian I.....	2	Norwegian I..... 3
Civics.....	5	Physiology..... 4
Theory of Music.....	1	Theory of Music..... 1

LUTHER COLLEGE PREPARATORY COURSE*—Continued

SECOND YEAR

First Semester	Second Semester
English II.....4	English II.....4
Latin I.....5	Latin I.....5
Plane Geometry.....5	Plane Geometry.....4
Norwegian II.....3	Norwegian II.....3
Medieval and Modern History.....5	English History.....4

THIRD YEAR

Solid Geometry.....4	Algebra II.....4
German I.....5	German I.....5
Latin II.....5	Latin II.....5
English III.....4	English III.....4
Norwegian III.....3	Norwegian III.....3

FOURTH YEAR

German II.....5	German II.....5
Physics.....5	Physics.....5
English IV.....4	English IV.....4
Latin III.....5	Latin III.....5
Norwegian IV.....3	Norwegian IV.....3

*All Lutheran students are required to take Religion. Music required throughout all courses.

**Number of hours per week.

English Scientific Course*

FIRST YEAR

First Semester	Second Semester
Algebra I.....5**	Algebra I.....5
English I.....4	English I.....4
Ancient History.....5	Ancient History.....5
Norwegian I.....2	Norwegian I.....3
Civics.....5	Physiology.....4
Theory of Music.....1	Theory of Music.....1

SECOND YEAR

English II.....4	English II.....4
Plane Geometry.....5	Plane Geometry.....4
Norwegian II.....3	Norwegian II.....3
Medieval and Modern History.....5	English History.....4
Electives***.....5	Electives***.....5

ENGLISH SCIENTIFIC COURSE—Continued

THIRD YEAR	
First Semester	Second Semester
Solid Geometry.....4	Algebra II.....4
German I.....5	German I.....5
English III.....4	English III.....4
Norwegian III.....3	Norwegian III.....3
Electives***.....5	Electives***.....5
FOURTH YEAR	
German II.....5	German II.....5
Physics.....5	Physics.....5
English IV.....4	English IV.....4
American History.....4	Botany.....5
History of Education.....3	

*All Lutheran students are required to take Religion. Music required throughout all courses.

**Number of hours per week.

***Commercial Law.

Commercial Arithmetic.

Latin I and II.

Bookkeeping I and II.

Shorthand.

English Commercial Course*

First Semester	Second Semester
Algebra I.....5**	Algebra I.....5
Business English.....4	Business English.....5
Ancient History.....5	Ancient History.....5
Norwegian I.....2	Norwegian I.....3
Civics.....5	Physiology.....4
Theory of Music.....1	Theory of Music.....1
SECOND YEAR	
English II.....4	English II.....4
Plane Geometry.....5	Plane Geometry.....4
Penmanship.....4	Penmanship.....4
Medieval and Modern History.....5	English History.....4
Norwegian II.....3	Norwegian II.....3
THIRD YEAR	
English III.....4	English III.....4
German I.....5	German I.....5
Bookkeeping I.....5	Bookkeeping I.....5
Solid Geometry.....4	Commercial Arithmetic.....5
Norwegian.....3	Commercial Law.....5

ENGLISH COMMERCIAL COURSE—Continued
FOURTH YEAR

First Semester	Second Semester
German II.....5	German II.....5
Physics.....5	Physics.....5
Shorthand.....5	Shorthand.....5
Bookkeeping II.....5	Bookkeeping II.....5
American History.....4	

*All Lutheran students are required to take Religion. Music required throughout all courses.

**Number of hours per week.

The Graduate Course*
ONE YEAR

First Semester	Second Semester
Bookkeeping.....10**	Bookkeeping.....5
Business English.....4	Business English.....5
Penmanship.....4	Penmanship.....4
Civics.....5	Commercial Law.....5
	Commercial Arithmetic.....5
Office Practice	Business Practice

Debating

*All Lutheran students are required to take Religion. Music required throughout all courses.

**Number of hours per week.

GRADUATES

1902

PAROCHIAL NORMAL

Emma Homstad.....Cashton, Wis.

1903

PAROCHIAL NORMAL

Julia Ravnum.....Glasgow, Wis.

1904

PAROCHIAL NORMAL

Clara Gilbertsen.....Arcadia, Wis.

Ida Myrestuen.....Iduna, Wis.

Henrietta Larson.....Morrisonville, Wis.

COMMERCIAL

Hans Nordness.....Harvey, N. D.

Alice Feton.....Galesville, Wis.

1905

LUTHER COLLEGE PREPARATORY

Martin Nilsestuen.....Arcadia, Wis.

COMMERCIAL

Oscar Hagen.....Fargo, N. D.

1906

ACADEMIC

Clara Hagestad.....Ettrick, Wis.

Clara Gilbertsen.....Arcadia, Wis.

Addie Dale.....Galesville, Wis.

Josephine Hanson.....Taylor, Wis.

Nettie Hanson.....Taylor, Wis.

LUTHER COLLEGE PREPARATORY

John C. Johnson.....Kendall, Wis.

Albert Monson.....Delhi, Minn.

Joseph Rognlien.....Strum, Wis.

COMMERCIAL

Gerhard Christophersen.....Pigeon, Falls, Wis.

Alfred Ravnum.....Glasgow, Wis.

PAROCHIAL NORMAL

Selma Allison.....Cashton, Wis.

Hilda Anderson.....Portage, Wis.

Augusta Olson.....Melvina, Wis.

1907

ACADEMIC

Owen Maxwell Eimon.....Pigeon Falls, Wis.

Oluf Elmer Johnson.....Westby, Wis.

LUTHER COLLEGE PREPARATORY

Bennett Hagen.....Northfield, Wis.

Emil Estenson.....Menomonie, Wis.

Emerl Robert Hegg.....Beloit, Wis.

Oscar Almer Leland.....Cashton, Wis.

PAROCHIAL NORMAL

Marie Olette Bergseth.....Taylor, Wis.

Martha Storhoff.....Lanesboro, Minn.

Mildred Charlotte Hammer.....Spring Valley, Wis.

Olga Malene Moeller.....Tell, Wis.

GRADUATES—Con.

COMMERCIAL

Martha Storhoff.....	Lanesboro, Minn.
William Robert Oliver.....	Galesville, Wis.
Oetive Melvin Scarseth.....	Galesville, Wis.
Robert Skar.....	Meridean, Wis.

1908

ACADEMIC

Nels Erickson.....	Pigeon, Falls Wis.
Sophia Strom.....	Chicago, Ill.

LUTHER COLLEGE PREPARATORY

Neal S. Simonson.....	Ettrick, Wis.
William A. Hagestad.....	Ettrick, Wis.
Fritjof E. Reshus.....	Stanley, Wis.

PAROCHIAL NORMAL

Addie A. Dale.....	Galesville, Wis.
Hilda B. Strand.....	Arcadia, Wis.
Minnie J. Peterson.....	Cashton, Wis.
Ragna Tostrud.....	Cashton, Wis.
Christine S. Kalverstrand.....	Westby, Wis.

COMMERCIAL

Christian Swenson.....	Arcadia, Wis.
Adolph B. Hanson.....	Whitehall, Wis.
Alfred Frederickson.....	Spring Grove, Minn.
Matena A. Olson.....	Taylor, Wis.
Andrew A. Quammen.....	Blair, Wis.

1909

COLLEGE

Arthur F. Giere.....	Sacred Heart, Minn.
----------------------	---------------------

CLASSICAL

Nels O. Omsted.....	Eau Claire, Wis.
---------------------	------------------

LUTHER COLLEGE PREPARATORY

H. Adolph Thorsen.....	Byron, Minn.
------------------------	--------------

ENGLISH SCIENTIFIC

Matilda Jackson.....	Taylor, Wis.
Sannah B. Byboth.....	Rushford, Minn.
Ida N. Gullickson.....	Mindoro, Minn.
Agnes M. Halvorson.....	Pigeon Falls, Wis.
Silas W. Giere.....	Sacred Heart, Minn.
Nora Hanson.....	Taylor, Wis.
Susanna Thorsen.....	Byron, Minn.

PAROCHIAL NORMAL

Emma Homstad.....	Westby, Wis.
Clara Rude.....	Ettrick, Wis.

ENGLISH COMMERCIAL

Robert O. Skar.....	Meridean, Wis.
---------------------	----------------

GRADUATE COURSE

Joel L. Haugh.....	Whitehall, Wis.
Julia Mason.....	Ettrick, Wis.
Melvin O. Hagen.....	Northfield, Wis.
Stella Nesting.....	Westby, Wis.
Alexander M. Frederickson.....	Independence, Wis.
Cora G. Brakke.....	Kasson, Minn.
George E. Johnson.....	Galesville, Wis.
Josephine Hogden.....	Whitehall, Wis.

GRADUATES—Con.

Olaf O. Blager.....	Tell, Wis.
Oscar M. Mattson.....	Whitehall, Wis.
Samuel O. Odlaug.....	Stanley, Wis.
Elo Hilstad.....	Holmen, Wis.
Elmer Drogseth.....	Holmen, Wis.

1910

CLASSICAL COURSE

Hannah Swenson.....	Peterson, Minn.
---------------------	-----------------

LUTHER COLLEGE PREPARATORY COURSE

Rolf Rosenquist.....	Baldwin, Wis.
Neal S. Simons.....	Ettrick, Wis.

PAROCHIAL NORMAL COURSE

Ada N. Holm.....	Arkdale, Wis.
Josie Torgerson.....	Menomonie, Wis.
Marie Ostreng.....	Stoddard, Wis.
Corella Beaver.....	Kasson, Minn.
Helen Olson.....	Galesville, Wis.

ENGLISH SCIENTIFIC COURSE

Lillian Qualle.....	Kasson, Minn.
Sanford Legard.....	Hayfield, Minn.
Maurice Berge.....	Ridgeland, Wis.
Gunda Berge.....	Ridgeland, Wis.
Annie E. Pederson.....	Ettrick, Wis.
Esther Mortenson.....	Whitehall, Wis.
Peter M. Rogness.....	Dixton, Wis.
Olga I. Hovre.....	Hale, Wis.

ENGLISH COMMERCIAL COURSE

Chris M. Swenson.....	Galesville, Wis.
-----------------------	------------------

GRADUATE COURSE

(One Year Commercial)

Milo C. Juelson.....	Hayfield, Minn.
Edwin Hogenson.....	Rochester, Minn.
Lloyd Gudmundson.....	West Salem, Wis.
Ole E. Longberg.....	Colfax, Wis.
Luella Anderson.....	Galesville, Wis.
Melvin H. Ekern.....	Holmen, Wis.
Henry Slater.....	Blair, Wis.
Richard Robertson.....	Meridean, Wis.

1911

PAROCHIAL NORMAL COURSE

Belle Saby.....	Baldwin, Wis.
-----------------	---------------

ENGLISH SCIENTIFIC COURSE

Agnes Linderud.....	Galesville, Wis.
Agnes Urberg.....	Blair, Wis.
Walter Ofstedahl.....	Holmen, Wis.
Albert Erickson.....	Pigeon Falls, Wis.
Sigrid Eimon.....	Pigeon Falls, Wis.
Ragnhild Christophersen.....	Pigeon Falls, Wis.
Emma Burtness.....	Caledonia, Wis.

ENGLISH COMMERCIAL COURSE

Oscar Gimmedstad.....	Belview, Minn.
-----------------------	----------------

GRADUATE COURSE

(One Year Commercial)

Anna Elverum.....	Westby, Wis.
Elmer Mohn.....	Hayfield, Minn.

GRADUATES—Con.

Martin Hegland.....	Peterson, Minn.
Arthur Hansen.....	Ferryville, Wis.
Bernhard Olson.....	Pigeon Falls, Wis.
Henry Tangen.....	Pigeon Falls, Wis.
Martin Tudahl.....	Peterson, Minn.
Charles Bergan.....	Byron, Minn.
Paul Bjerking.....	Spring Valley, Wis.
Adolph Gilbertson.....	Hixton, Wis.
Chris. Gilbertson.....	Hixton, Wis.
Manton Larson.....	Kasson, Minn.
James Foss.....	Colfax, Wis.

1912

PAROCHIAL NORMAL COURSE

Lillian Boleng.....	Tamarack, Wis.
Madalene Samuelson.....	Ontario, Wis.

ENGLISH SCIENTIFIC COURSE

Valborg Christopherson.....	Pigeon Falls, Wis.
Mabel Moe.....	Whitehall, Wis.
Josie Torgerson.....	Menomonie, Wis.
Ragna Thorson.....	Byron, Minn.
Lydia Halvorson.....	Pigeon Falls, Wis.
Melvin Moe.....	Pigeon Falls, Wis.
Walter Peterson.....	Menomonie, Wis.
Clarence Berge.....	Ridgeland, Wis.
Oscar Gimmetstad.....	Belview, Minn.
Arthur Scarseth.....	Galesville, Wis.

GRADUATE COURSE

Bertha Tweeten.....	Caledonia, Minn.
Arnold Abrahamson.....	Lanesboro, Minn.
Ingvald Abrahamson.....	Lanesboro, Minn.
Sigvald Strom.....	Fountain, Minn.
Selmer Faldet.....	Hixton, Wis.
Sever Eide.....	Hixton, Wis.
Chester Blom.....	Fairchild, Wis.

1913

CLASSICAL COURSE

Martha Monson.....	Belview, Minn.
--------------------	----------------

LUTHER COLLEGE PREPARATORY COURSE

Paul Bjerking.....	Beldenville, Wis.
--------------------	-------------------

PAROCHIAL NORMAL COURSE

Borghild Sorum.....	Rushford, Minn.
---------------------	-----------------

ENGLISH SCIENTIFIC COURSE

Effie Thronson.....	Hayfield, Minn.
May Hovre.....	Hale, Wis.
Cora Foss.....	Pigeon Falls, Wis.
Elvina Hagen.....	Pigeon Falls, Wis.
Palma Nyseth.....	Pigeon Falls, Wis.
Emma Melsby.....	Spring Valley, Wis.

ENGLISH COMMERCIAL COURSE

Richard Robertson.....	Meridean, Wis.
Arthur Hansen.....	Ferryville, Wis.
Henry Tangen.....	Pigeon Falls, Wis.
Claus Skundberg.....	Galesville, Wis.

GRADUATES—Con.**GRADUATE COURSE**

(One Year Commercial)

Marie Elias.....	Bloomer, Wis.
Caspara Nelson.....	Bloomer, Wis.
Carl Staalheim.....	Pigeon Falls, Wis.
Martin Eide.....	Belview, Minn.
Leonard Quammen.....	Blair, Wis.
Oscar Olson.....	Cumberland, Wis.
Adolph Rudi.....	Galesville, Wis.

SHORTHAND COURSE

Nettie Peterson.....	Whitehall, Wis.
----------------------	-----------------

GALE COLLEGE CLUB

FINANCIAL REPORT OF GALE COLLEGE CLUB, TERM OF 1913-1914

May 1st, 1913, Cash on hand, as reported in last statement.	\$116.54
Total receipts from all sources from May 1, 1913 to May 20, 1914.	391.14
	\$507.68

DISBURSEMENTS

1913			
May	2.	Paid for printing	\$ 1.50
May	20.	Paid for digging sewer	40.00
July	11.	Paid for advertising.	6.65
July	29.	Paid for cement and tiling.	4.50
Aug.	1.	Paid to Treasurer Gale College (for General Fund)	100.00
Aug.	14.	Paid for safe, for Boarding Hall	15.00
Sept.	4.	Paid F. A. Kellman, for tiling.	37.30
Sept.	11.	Paid for cleaning College and Dormitory.	29.00
Dec.	29.	Paid part for calsomining Dormitory	24.76
1914			
Jan.	9.	Paid balance on painting and calsomining.	92.53
Jan.	10.	Paid for oil cloth.	1.00
Jan.	10.	Paid for washing and cleaning.	11.00
Jan.	15.	Paid for putting on mouldings in Dormitory.	13.00
Feb.	7.	Paid for moulding	7.00
Mar.	7.	Paid for cement.90
May	1.	Paid loan at F. and M. State Bank and inter- est on same.	71.00
May	13.	Paid for light fixtures	10.75
May	14.	Paid L. A. Moe's traveling expenses to Minneapolis	8.27
			474.07

Cash in hands of Treasurer May 20, 1914 \$33.61

The above is a true and correct statement of the cash account of the club for the period given.

L. M. GIMMESTAD, President.

MRS. I. G. DALE, Secretary.

J. A. BERG, Treasurer.

ENROLLMENT 1913-1914

Alfson, Alfred	Kitch, Ethel
Austerud, Edna	Klingenberg, Ruth
Berg, Mildred	Knutson, Oscar
Berrum, Constance	Kvaase, Gustav
Birkeness, Ralph	Larson, Earl
Bjornstad, Marthine	Larson, Lester
Blom, Chester	Loberg, Theodore
Brekke, Cora	Legreid, Lester
Chalsma, Sadie	Madson, Ella
Claussen, Frieda	Melsby, Esther
Christianson, Wilhelm	Moe, Benjamin
Christopherson, Melva	Moe, Melvin
Enger, Cornelia	Moe, Leonard
Elias, Edward	Mohn, Elmer
Enestvedt, Ole	Myhre, Dena
Ekre, Amelia	Nelson, Mabel
Garlie, Esther	Nelson, Nels
Garlie, Edwin	Oksne, Selma
Gilbertson, Adolph	Olson, Esther
Gimmestad, Marie	Olson, Selmer
Gimmestad, Oscar	Olson, Oscar
Gran, Berglot	Paulson, Cyrus
Gran, Melvin	Peterson, Agnes
Hagestad, Cora	Peterson, Clara Alice
Hagestad, James	Peterson, Clara M.
Hagestad, Mildred	Qualle, Newell
Hammer, Arthur	Ringlee, Francis
Hanson, Susanna	Rognlien, Otto
Hanson, Ida	Saeter, Ellen
Hauge, Alma	Simonson, Sidney
Haukom, Elmer	Skar, Robert
Herried, George	Solum, Ralph
Herum, Halvard	Strand, Arthur
Herum, Maurice	Tangen, Theodore
Hoslett, Marie	Thorsen Herman
Hagen, Guy	Thorsen, Valborg
Hovre, Helmer	Thronsdson, Baardwill
Hagestad, Johan	Tidquist, Gertie
Isakson, Arent	Tweeten, Bertha
Isakson, Arnold	Urberg, Agnes
Jacobson, Alice	Urberg, Sofus
Jacobson, Marie	Waller, Olga
Johnson, Lawrence	Wester, Gertie
Kirkeng, Lilian	

ENROLLMENT 1913-1914—Con.
—MUSIC STUDENTS
—

Berg, Mildred	Kirkeng, Lilian
Blom, Chester	Kvaase, Gustav
Bjornstad, Marthine	Madson, Ella
Brekke, Cora	Myhre, Dena
Chalsma, Sadie	Moe, Leonard
Ekre, Amelia	Moe, Melvin
Elias, Edward	Nelson, Mabel
Gran, Berglot	Peterson, Agnes
Garlie, Esther	Peterson, Clara A.
Hagen, Guy	Ringlee, Francis
Hanson, Ida	Simonson, Sidney
Hauge, Alma	Strand, Arthur
Hammer, Arthur	Thorsen, Herman
Hoslett, Marie	Throsen, Valborg
Hagestad, Mildred	Tidquist, Gertie
Jacobson, Alice	Waller, Olga
Jacobson, Marie	Wester, Gertie.

EMILE FRANCAR

The Rexall Store



Drugs, Medicines, Toilet Articles,
Finest Line of Stationery in the
City, Reliable Quality, Prompt Ser-
vice. The Most Complete Drug
Store in the County. We are de-
pendent upon your Patronage.
Our every effort is not only to se-
cure it, but retain it. Our growing
trade denotes our success.



LOOK FOR

The Rexall Store

Albert Scarseth

Groceries, Drugs
Oils and Paints

Galesville, Wisconsin

**THE PROPRIETORS OF THE OLD AND RELIABLE
PLACE OF BUSINESS**

The Stone Store

extend an earnest invitation to everybody to visit them. It is the only store in town where you will find a general line of merchandise. Three floors packed to the ceiling with reliable merchandise at

Popular Prices

Large Stock, Good Selection

**CLOTHING, DRY GOODS, GENTS'
FURNISHINGS, NOTIONS, HEAD-
WEAR, LADIES' FURNISHINGS,
FOOTWEAR, CARPETS, GROCER-
IES AND CROCKERY :: :: ::**

Special Inducements to Col- lege Students

YOURS FOR TRADE

Hammer & Enghagen

Saves you Money Every Time

Don't go to town for your Supplies
and waste time. Most of your needs
can be supplied at the

Reliable Iduna Store John O. Hovre, Prop.

Highest price paid for Butter
Eggs and Produce

C. L. KITTLESON

Make Your Headquarters With us While in the City

Dealers in **Cigars, Tobaccos, Fruits, Candies, Confectionery and Ice Cream that is all Cream. Bakery Goods. Laundry.** We have the only Lunch Counter in town. Have what you like at any hour you wish. Don't forget to hear our large electric piano while you have a chance. It's a dandy.

YOURS FOR A SQUARE DEAL

C. L. Kittleson - Galesville, Wis.

Galesville Hide and Fur Co.

Pays highest price for Hides, Fur, Wool, Tallow, Sheep Pelts, Rags, old Rubbers, Scrap Iron and all kinds of Junk.

Also buys and sells second hand Stoves and Furniture.

New Rubbers of all kinds and Tennis Slippers at one-half regular price.

Leave orders here for Hides and Furs to be tanned and made into Rugs, Robes (coats, etc.

H. RASANSKY, Prop.

Phone No. 43.

Next to Riverside Hotel

G. SCHLICHENMAIER

Fresh and Smoked Meats, Poultry, Etc.

GALESVILLE - - - WISCONSIN

Galesville Lumber Company

LUMBER, CEMENT, COAL, COKE,
SAND, SALT and GRAVEL. All kinds
of Building Material. The place where
you GET YOUR MONEY'S WORTH

R. E. JAMES, Manager

You Always Get Best Results When You Use

**PEACH
BLOSSOM
FLOUR**

THE BEST FAMILY FLOUR MADE
SOLD BY ALL GROCERS

DAVIS MILL CO.
GALESVILLE, WISCONSIN

Buyers and Shippers of Farm Produce. Re-
liable Goods and Close Margins

D. H. STRAND & CO.

DEALERS IN

Dry Goods, Notions, Shoes
and Groceries

COMPLETE NEW STOCK

Phone 20

Galesville, Wisconsin

T. E. Jensen & Company

Call at the New Store and see how you like
The New Fountain

Here is the Place to get the best Ice Cream,
Soda Water, Lemonade, Candies, Bakery
Goods and Hot Coffee

Laundry Work

GALESVILLE,

-

WISCONSIN

BUS TO ALL TRAINS

GOOD SAMPLE ROOMS

When looking for a good hotel when in Galesville, stop at the
MOST POPULAR HOUSE

The Riverside

CHAS. KLANDRUD, Prop.

The Best Place in the City

Management entirely new. Accommodations First Class in every particular. Centrally located. Steam heated. Electric lighted.

August Matz

The Merchant Tailor

Suits That Suit

Clothing of all kinds for young and old. Quality and fit always guaranteed.

August Matz

Galesville, - Wis.

J. O. HALDERSON

DEALER IN

Furniture

High Grade Pianos and Organs, Edison and Victor Phonographs, Sheet Music. Undertaking a Specialty.

GALESVILLE, WIS.

Opposite Post Office

The Red Cross Pharmacy

Western Wisconsin Telephone No. 143. Ettrick Telephone Company No. 26.

GALESVILLE, WISCONSIN

Choose Your Druggist With the same Intelligent Care that You Select Your Doctor.

CONFIDENCE OF DOCTORS

It is our constant aim to furnish dependable drugs—the pure, potent kind—and to provide careful, experienced service. To that is due the confidence that physicians have in us and our ever increasing prescription business.

PRESCRIPTIONS

compounded here always have the effect the doctors expect them to have.

We base our prices on the exact cost of ingredients and you are therefore insured a right price always. Let us fill your prescriptions.

Make Us Your Druggist

OSCAR S. BERQUIST

PRESCRIPTION DRUGGIST

'Twill Pay You to Buy Now

¶ Don't wait to buy that ring. For the past two or three years Diamonds have been steadily going up in price. They are going up still. That means that the longer you wait before buying the more you will have to pay.

¶ Start now with a small stone, if you like. Later on we will allow you the full purchase price upon a larger one. You will have the pleasure—the air of business prosperity—that goes with the wearing of a diamond, and you'll find this a good way to save money. We have a large selection to show you, and at unusually close prices.

John Veir . Jeweler

Maxwell-Davis Lumber Co.

*All Kinds of Building
Material*

A SMALL LEAK Sinks a Big Ship.

“Look out for the pennies and the dollars will take care of themselves”—thrift follows the habit of saving. It's the little things in life that count—trifles make perfection.

The man who succeeds, saves. He stops the leaks by stopping careless spending and anchors his old age safe and secure in the Port of Content.

Conserve your income and accumulate a competency by depositing a definite amount of your earnings in this safe, sound, conservatively managed bank. Have a care for the little “leaks.” We pay 4% on savings accounts and compound the interest twice a year. One dollar starts an account. We welcome the small depositor.

Bank of Galesville GALESVILLE, WIS.

Capital, - - -	\$ 50,000.00
Surplus and Profits over	25,000.00
Total Assets over - -	600,000.00

OFFICERS

E. F. Clark, President

A. A. Arnold, Vice President

J. F. Cance, Cashier

R. H. Ashley, Assistant Cashier

**GILBERTSON
MYHRE CO.
GALESVILLE, WISCONSIN**

Dealers in

**Dry Goods
Clothing
Shoes
Notions
Furnishing
Goods and
Footwear
a Specialty**

**We thank you for your generous patronage
in the past and hope by fair dealing and
low prices to retain the same in the future**

The Republican Printing Co.

WILL furnish printed
or engraved cards for
students on short notice.
Bring your commence-
ment orders in early.

Galesville, Wisconsin

Those pictures of father and mother—quaint in their old fashioned clothes, are all the more precious because they recall the father and mother of your childhood.

Some day your photograph will be just as precious to others. And the present-day photographer is well equipped, both in skill and in the tools of his profession, to pay the obligation that this generation owes to the next.

J. S. JOHNSON, Photographer
Galesville, - - - Wisconsin

Christ Sather
Scientific Hoeseshoeing and General Repairing
First-Class Work in Every Department
Shop opposite Davis Mill Company
Galesville, Wis.

Beaver Valley Roller Mills

IVER PEDERSON, Proprietor



IVER PEDERSON & CO.

Dealers in

General Merchandise

Etrick, Wisconsin

ALBERT T. TWESME

**ATTORNEY AND COUNSELLOR AT LAW
PRACTICE IN ALL COURTS**

Real Estate, Loans, Insurance
Special Attention to Probate Work

State Bank Building

Galesville, Wisconsin

Covered Bus to all Trains

Baggage to any part of the city

The Palace Livery

Galesville, Wisconsin

AMUNDSON & SIEVERS, Proprietors

Team Trips to any Point

Connections with Commercial Hotel

F. A. KELLMAN

Hardware Merchant

WE carry in our line a complete up-to-date stock. Special attention paid to Roofing and Plumbing. Tin shop and Jobbing work. Do you need a furnace? Let us give you figures. Paint your house or barn with Devoe's paint.

GALESVILLE, - WISCONSIN

DR. HEGGELUND

Authorized and Licensed

VETERINARY SURGEON AND DENTIST

All Calls Promptly attended to Night and Day. Telephone Connections

Office at Scandinavian House Galesville, Wisconsin

DR. W. P. MAILER

DENTAL SURGEON Office Jenson Bldg. Up Stairs
Galesville, - Wisconsin

Studebaker Automobiles and Accessories

SUPPLIES FOR
Threshermen, Bee-
keepers & Berrymen

Geo. Rall Mfg. Co.
GALESVILLE, WISCONSIN

This Book was Printed by the
Leicht Press

WINONA, MINNESOTA



Booklets, Catalogs, Folders, Pro-
cess Color Printing, Labels,
Blank Books, Loose Leaf Books.

W.S. WADLEIGH

Attorney and Counsellor at Law



Bank Bldg. Galesville, Wis.

The Commercial Hotel

E. GARDNER,
Proprietor

Especially for the Trav-
eling Men. Arctic Springs
Water Served at the
Table. Bus to all Trains

Galesville, Wisconsin



NEW HOME OF F. AND M. BANK

Officers & Directors

G. O. GILBERTSON,
President
DR. G. H. LAWRENCE,
Vice President
J. A. BERG,
Cashier
G. O. SAGEN,
Assistant Cashier

J. M. BENRUD
C. C. WASON
F. J. STELLPFLUG
J. A. BERG
JOHN DICK
J. O. HOVRE
S. D. GROVER
DR. G. H. LAWRENCE
G. O. GILBERTSON

Let Us Teach You the Saving Habit

Our Facilities Are Unexcelled

SAVINGS DEPARTMENT. One Dollar will start you in this department, and four per cent interest will keep it growing. You can deposit when you like, and withdraw when you please at any time without notice. GET THE SAVINGS HABIT.

TIME DEPOSITS. We issue Time Certificates of Deposit for six or twelve months and allow four per cent interest on same.

CHECKING ACCOUNTS. This is the best and safest way of paying your bills. Every check is a receipt, and you have always a record of your payments.

We will be glad to have you call and let us explain more fully.

Farmers & Merchants State Bank

GALESVILLE, WISCONSIN

Holstein Friesian Cattle

The breed that
produce the record
breakers.

7 DAY RECORD

Milk nearly 70,000 lbs.
Butter - - 4,334 lbs.

**Call for Pro-
duce**

S. C. White Leg- horn Chickens

The breed that
takes the lead in
all egg laying con-
tests.



Cloverdale Farm

K. K. and A. C.
HAGESTAD

Ettrick - Wis.

Berkshire Hogs

The Long and
large type, that pro-
duce Big Litters.

**Call for Pro-
duce**

Seeds, that pro-
duce the Largest
Yields:

Pedigree Barley No. 6

Pedigree Oats No. 5

Silver King Corn

HUNTER HARDWARE CO.

DEALERS IN

**GENERAL HARDWARE AND STOVES,
Tinning, Plumbing and Heating, Paints,
Oils, Glass, Cutlery, and Sporting Goods,
Pipe, Fittings and Plumbing Supplies.**

GALESVILLE,

WISCONSIN.

LIBRARY
OF THE
UNIVERSITY OF ILLINOIS

