



**STUDENTS'
HAND BOOK**

of

Flora Macdonald
College

RED SPRINGS, N. C.

1947-1948



Digitized by the Internet Archive
in 2012 with funding from
University of North Carolina at Chapel Hill

STUDENTS' HAND BOOK

1947-1948



Edited by the
STUDENT GOVERNMENT
ASSOCIATION

and the
FLORA MACDONALD CHRISTIAN
ASSOCIATION

HANDBOOK COMMITTEE

Audrey Kornegay Student Government
Margaret McLean F. M. C. A.

PROPERTY OF

Betty C. McLean

ROOM NUMBER

Morgan 31

FACULTY ADVISER

Miss Carol Robertson

BIG SISTER

Margaret ("Bunny") McLean

CONTENTS

Academic Year	5
I Am A Flora Macdonald Girl	7
A Day's Program	9
Social Calendar	10
The Flora Macdonald Student Association	15
The Flora Macdonald Christian Association	52
The Athletic Association	61
Publications	62
Flora Macdonald Songs	63
Class Organizations	65
Clubs	67
Suggestions	71

CALENDAR

1947

JANUARY							FEBRUARY							MARCH							APRIL						
S	M	T	W	T	F	S	S	M	T	W	T	F	S	S	M	T	W	T	F	S	S	M	T	W	T	F	S
--	--	--	1	2	3	4	--	--	--	--	--	1	--	--	--	--	--	1	--	--	1	2	3	4	5		
5	6	7	8	9	10	11	2	3	4	5	6	7	8	2	3	4	5	6	7	8	6	7	8	9	10	11	12
12	13	14	15	16	17	18	9	10	11	12	13	14	15	9	10	11	12	13	14	15	13	14	15	16	17	18	19
19	20	21	22	23	24	25	16	17	18	19	20	21	22	16	17	18	19	20	21	22	20	21	22	23	24	25	26
26	27	28	29	30	31	--	23	24	25	26	27	28	--	23	24	25	26	27	28	29	27	28	29	30	--	--	--
--	--	--	--	--	--	--	--	--	--	--	--	--	--	30	31	--	--	--	--	--	--	--	--	--	--	--	--

MAY							JUNE							JULY							AUGUST						
S	M	T	W	T	F	S	S	M	T	W	T	F	S	S	M	T	W	T	F	S	S	M	T	W	T	F	S
--	--	--	--	1	2	3	1	2	3	4	5	6	7	--	--	1	2	3	4	5	--	--	--	--	--	1	2
4	5	6	7	8	9	10	8	9	10	11	12	13	14	6	7	8	9	10	11	12	3	4	5	6	7	8	9
11	12	13	14	15	16	17	15	16	17	18	19	20	21	13	14	15	16	17	18	19	10	11	12	13	14	15	16
18	19	20	21	22	23	24	22	23	24	25	26	27	28	20	21	22	23	24	25	26	17	18	19	20	21	22	23
25	26	27	28	29	30	31	29	30	--	--	--	--	--	27	28	29	30	31	--	--	24	25	26	27	28	29	30
--	--	--	--	--	--	--	--	--	--	--	--	--	--	--	--	--	--	--	--	--	31	--	--	--	--	--	--

SEPTEMBER							OCTOBER							NOVEMBER							DECEMBER						
S	M	T	W	T	F	S	S	M	T	W	T	F	S	S	M	T	W	T	F	S	S	M	T	W	T	F	S
--	1	2	3	4	5	6	--	--	--	1	2	3	4	--	--	--	--	--	1	--	1	2	3	4	5	6	
7	8	9	10	11	12	13	5	6	7	8	9	10	11	2	3	4	5	6	7	8	7	8	9	10	11	12	13
14	15	16	17	18	19	20	12	13	14	15	16	17	18	9	10	11	12	13	14	15	14	15	16	17	18	19	20
21	22	23	24	25	26	27	19	20	21	22	23	24	25	16	17	18	19	20	21	22	21	22	23	24	25	26	27
28	29	30	--	--	--	--	26	27	28	29	30	31	--	23	24	25	26	27	28	29	28	29	30	31	--	--	--
--	--	--	--	--	--	--	--	--	--	--	--	--	--	30	--	--	--	--	--	--	--	--	--	--	--	--	--

1948

JANUARY							FEBRUARY							MARCH							APRIL						
S	M	T	W	T	F	S	S	M	T	W	T	F	S	S	M	T	W	T	F	S	S	M	T	W	T	F	S
--	--	--	--	1	2	3	1	2	3	4	5	6	7	--	1	2	3	4	5	6	--	--	--	--	1	2	3
4	5	6	7	8	9	10	8	9	10	11	12	13	14	7	8	9	10	11	12	13	4	5	6	7	8	9	10
11	12	13	14	15	16	17	15	16	17	18	19	20	21	14	15	16	17	18	19	20	11	12	13	14	15	16	17
18	19	20	21	22	23	24	22	23	24	25	26	27	28	21	22	23	24	25	26	27	18	19	20	21	22	23	24
25	26	27	28	29	30	31	29	--	--	--	--	--	--	28	29	30	31	--	--	--	25	26	27	28	29	30	--
--	--	--	--	--	--	--	--	--	--	--	--	--	--	--	--	--	--	--	--	--	--	--	--	--	--	--	--

MAY							JUNE							JULY							AUGUST						
S	M	T	W	T	F	S	S	M	T	W	T	F	S	S	M	T	W	T	F	S	S	M	T	W	T	F	S
--	--	--	--	--	1	2	--	--	1	2	3	4	5	--	--	--	1	2	3	1	2	3	4	5	6	7	
3	4	5	6	7	8	9	6	7	8	9	10	11	12	4	5	6	7	8	9	10	8	9	10	11	12	13	14
9	10	11	12	13	14	15	13	14	15	16	17	18	19	11	12	13	14	15	16	17	15	16	17	18	19	20	21
16	17	18	19	20	21	22	20	21	22	23	24	25	26	18	19	20	21	22	23	24	22	23	24	25	26	27	28
23	24	25	26	27	28	29	27	28	29	30	--	--	--	25	26	27	28	29	30	31	29	30	31	--	--	--	--
30	31	--	--	--	--	--	--	--	--	--	--	--	--	--	--	--	--	--	--	--	--	--	--	--	--	--	--

SEPTEMBER							OCTOBER							NOVEMBER							DECEMBER						
S	M	T	W	T	F	S	S	M	T	W	T	F	S	S	M	T	W	T	F	S	S	M	T	W	T	F	S
--	--	--	1	2	3	4	--	--	--	--	1	2	--	1	2	3	4	5	6	--	--	--	1	2	3	4	
5	6	7	8	9	10	11	3	4	5	6	7	8	9	7	8	9	10	11	12	13	5	6	7	8	9	10	11
12	13	14	15	16	17	18	10	11	12	13	14	15	16	14	15	16	17	18	19	20	12	13	14	15	16	17	18
19	20	21	22	23	24	25	17	18	19	20	21	22	23	21	22	23	24	25	26	27	19	20	21	22	23	24	25
26	27	28	29	30	--	--	24	25	26	27	28	29	30	28	29	30	--	--	--	26	27	28	29	30	31	--	
--	--	--	--	--	--	--	31	--	--	--	--	--	--	--	--	--	--	--	--	--	--	--	--	--	--	--	--

ACADEMIC YEAR 1947-48

- Sept. 15, Monday....College entrance exams.
Sept. 16, TuesdayRegistration
Sept. 17, WednesdayRecitations begin
Sept. 22, Monday
 Exams. for removal of conditions
Nov. 18, TuesdaySecond quarter begins
Nov. 15, SaturdayHome Coming Day
Nov. 26, Wednesday, 3:40 p.m.
 Thanksgiving Recess begins
Nov. 27, Thursday, 10 p.m.
 Thanksgiving Recess ends
Dec. 19, Friday, 10:20 a.m.
 Christmas Recess begins
Jan. 6, Tuesday, 8:20 a.m.
 Christmas Recess ends
Jan. 27, TuesdaySecond Semester begins
Feb. 12, ThursdayDr. Vardell's Birthday
Feb. 17, Tuesday
 Meeting of Board of Trustees
Feb. 17, Tuesday
 Meeting of Advisory Board
March 30, Tuesday....Fourth Quarter begins
March 26, Friday, 10:20 a.m.
 Spring Recess begins
March 31, Wednesday, 8:20 a.m.
 Spring Recess ends
May 4, TuesdayMay Day
May 25, Tuesday
 Meeting of Board of Trustees
May 29, SaturdayAlumnae Day
May 29, Saturday, 8:15 p.m.
 Senior Class Exercises
May 30, SundayBaccalaureate Sermon
May 31, Monday, 8:15 p.m....Annual Concert
June 1, TuesdayCommencement



I AM A FLORA MACDONALD GIRL

Remembering that "The King's daughter is all beautiful within"—

I shall strive to be beautiful in personal charm—to be courteous at all times; to be gracious in manner and gentle in demeanor; to show proper deference to those who merit it and to express a generous and unselfish spirit toward all people and toward all obligations and responsibilities.

I shall strive to be beautiful in chaste speech; to be pure in word, thought, and deed.

I shall strive to be beautiful in kindly ministrations; to be loving and thoughtful, helpful and sympathetic, in all my associations.

I shall strive to possess a joyous, singing heart that will help provide the cheer, the courage, the stamina, and the inspiration needed today.

I shall strive to manifest the highest integrity in the dispatch of all my academic work—to follow honestly and sincerely those principles of the honor system applicable to the different phases of class activity, and to accept the interpretation of the principles as set forth by those in authority.

I shall strive to uphold honestly and wholeheartedly the rules and regulations

that have been decided upon by the college officials and by the student body.

I shall strive to act well my part—to do not only the big things of my daily occupations thoroughly and efficiently, but to be equally faithful in attention to the less important matters, however lowly they may seem.

I shall strive to cultivate the beauty of a noble soul—to take pride in the ideals of Christian service and to incorporate them in my daily living.

All these things I will earnestly seek to do in accordance with the principles of the honor system and in consonance with the College Motto—

“Disciplina Feminarum Christo”

A DAY'S PROGRAM

Rising bell	7:00	o'clock
First breakfast bell	7:15	"
Breakfast	7:30	"
Quiet Hour	8:05	"
First class	8:20	"
Second class	9:20	"
Chapel	10:20	"
Third class	10:50	"
Fourth class	11:50	"
Lunch	1:00	"
Fifth class	1:40	"
Sixth class	2:40	"
Dinner	6:00	"
Study hour	7:15	"
Visiting bell	10:15	"
Quiet and in rooms	10:45	"
Light bell	11:00	"

SOCIAL CALENDAR

FALL:

Orientation.

F. M. C. A. Reception for New Girls.

Epsilon Chi Literary Society Banquet.

Zetesian Literary Society Banquet.

Concerts.

Lectures.

Dance.

Home Coming Day.

Halloween Carnival.

Thanksgiving Dinner.

Christmas Party.

SPRING:

Dr. Vardell's Birthday.

Epsilon Chi and Zetesian Dance.

Freshman-Sophomore Banquet and Dance.

Concerts.

Lectures.

Junior-Senior Banquet and Dance.

May Festival.

Commencement Exercises.



GREETINGS!

So you are coming to college. This is a splendid thing to do. Many young people are longing to take advantage of this opportunity to fit themselves for life and are not able to do so.

The world today needs well prepared people. This is especially true of women. F. M. C. has been notably successful in preparing women for good and effective citizenship. She is offering this opportunity to you. Be certain to take advantage of it.

We are a happy and helpful "bunch" and are glad you are to be with us. I know we shall enjoy each other and that you will be one of the happy and helpful ones.

Be certain to look me up. I may be able to help you.

Yours for a great year,
DR. C. G. VARDELL,
President Emeritus.

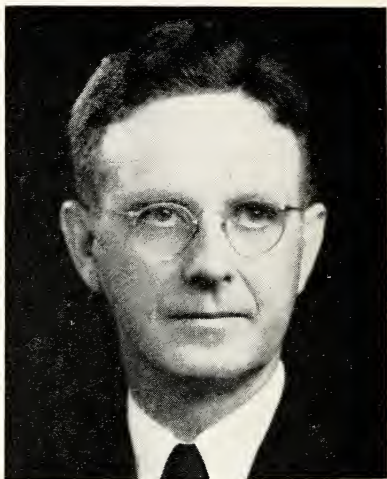

We warmly welcome you to Flora Macdonald. A new world of friends and opportunities await you in college. There will be much for you to receive and much to contribute to others. What you gain from college life will depend largely upon what you put into it. Friendship, thoughtfulness, kindness, and earnest work will bring to you a rich return.

We of the faculty stand ready to help you in every way that we can.

Sincerely yours,

DR. HENRY G. BEDINGER,
President.



To each of you who is coming to Flora Macdonald College for the first time I extend a cordial welcome. The college lives in its students and in its alumnae, so you are soon to become a fundamental and integral part of it. What you will be, it will be.

From your letters I believe that you will strive to maintain the traditions of the college and to hold high its ideals and standards, and that you will endeavor in every way to leave it "not less but greater, better and more beautiful" than when it was transmitted to you.

HAZEL MORRISON
Dean of Faculty.

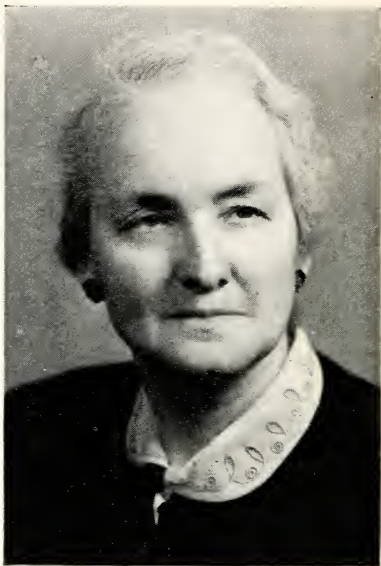

GREETINGS: You are to become a member of the Student Body of Flora Macdonald College. Flora Macdonald is a college with unusual traditions and standards. It is a rare privilege to be a part of its family. Here the students and faculty members together work in a spirit of friendliness to make each year an improvement over the past. We welcome you into our family. We hope that you may gain wisdom that will enable you to direct your force of character and your knowledge to the best service of God and your fellowmen.

Come prepared to be happy here.

FRANCES A. McLEOD
Dean of Women.

**THE FLORA MACDONALD
STUDENT ASSOCIATION**



We extend to each of you a warm welcome as you become a member of our Student Body. We are eager for you to fill the places that are waiting for you, and we are looking forward to sharing with you the joys that come from being a Flora Macdonald girl. May this year be full of rich experiences and friendships for all of us as we strive to truly live the life of young Christian womanhood.

WELCOME TO FLORA MACDONALD!

MIRIAM WATSON

HONOR CODE

The students and faculty members of Flora Macdonald College believe that if young people are to grow up as responsible citizens in a democratic society, they must be given every opportunity to think critically and act on their thinking, to meet situations involving alternatives, to make wise choices, and to participate actively and intelligently in both group and individual activities under the skillful guidance of understanding student and faculty leaders.

The only true greatness is the greatness of a noble soul. This goal is reached by the development of those right ideals and right purposes within each individual that will cause her to think and act nobly, to work effectively, and to desire to serve the welfare of all as well as her own advancement. As a means toward the accomplishment of this goal, an honor code has been established on the campus.

In the long run, however, the mastery of the technique of living and working together can be accomplished only to the extent that each student develops from within a sane balance toward, a wise control of, and a strict adherence to these highest standards of honor in their relationship to her all-round development and the enrichment of the group. This then defines the personal obligation and responsibility of each Flora Macdonald College student.

STUDENT COUNCIL

MARIAM WATSON *President*

AUDREY KORNEGAY *Vice-President*

FRANCES DULL *Pres. F. M. C. A.*

JANE HOBBS

President of Senior Class

FRANCES ARNETTE

Vice-President of Senior Class

NANCY BISHOP

President of Junior Class

JANE CAUDELL

Vice-President of Junior Class

DOROTHY ALLRED

President of Sophomore Class

Ann Jordan
(To be elected)

President of Freshman Class

JEAN NEWTON

President of Zetesian Society

GURLINE PACE

President of Epsilon Chi Society

NANCY LEDBETTER

President of Athletic Association

GAY WATSON

President of Day Students

PLEDGE

In becoming a member of Students' Association of Flora Macdonald College, I promise that I will respect and uphold the regulations of the Association and by my life and influence strive to maintain the high ideals of the college.

CONSTITUTION OF THE STUDENT ASSOCIATION OF F. M. C.

Preamble

We, the students of Flora Macdonald College, desiring to express our loyalty to our Alma Mater, and believing that by sincere cooperation we may develop an efficient means of self-government and thereby form a more desirable community, do hereby organize ourselves into a Student's Association.

ARTICLE I

Name

This organization shall be known as the Students' Association of Flora Macdonald College.

ARTICLE II

Purpose

The purpose of this Association shall be to unite the students of Flora Macdonald College in an earnest and loyal effort to hold personal honor as the only true standard for efficient social living; and to develop the sense of personal responsibility.

ARTICLE III

Membership

Every student matriculating is a member of this Association and shall be subject to this Constitution.

ARTICLE IV

Organization

The legislative power shall be vested in the Association subject to the approval of the Advisory Board. The executive and judicial powers shall be in the hands of the Student Council and the Advisory Board.

SECTION 1. The Student Council.

The Student Council shall consist of:

President of Student Body.

Vice-President of Student Body.

President of Senior Class.

Vice-President of Senior Class.

President of Junior Class.

Vice-President of Junior Class.

President of Sophomore Class.

President of Freshman Class.

President of Flora Macdonald Christian Association.

President of Athletic Association.

President of Zetesian Society.

President of Epsilon Chi Society.

President of Day Students.

SEC. 2. The Advisory Board.

The Advisory Board shall be composed of:

President of the College.

Dean of Women.

Dean of Faculty.

Dean of Conservatory.

The Class Advisers.

A Faculty Member appointed by the President.

The President of the College is ex-officio chairman of the Advisory Board.

SEC. 3. The Cooperative Committee.

The Cooperative Committee shall consist of:

- A. Representatives of Administration:
The President of the College; Dean of the Faculty or the Dean of Women; three other members of the Government Committee.
- B. Representatives of the Student Body:
The President of the Student Body; The Vice-President of the Student Body; three other members of the Student Council.

SEC. 4. Proctor Committee.

The Proctor Committee shall be composed of a chairman, who shall be the President of the Junior Class, and eight Proctors, one from each hall who shall be elected by written ballot at required hall meetings, and the two receiving the highest number of votes shall be presented to the Student Council, one being chosen. The Student Council shall have the right to reject both candidates if it is felt that such measures are necessary. No Proctor may serve two successive terms or serve more than twice a year, preferably once each semester. These Proctors are elected to cooperate with the Faculty and the Students' Association in the preservation and advancement of the Honor System.

ARTICLE V

Election of Council Members

SECTION 1. The President of the Students' Association.

At a called meeting of the Association nominations for the incoming President of the Association shall be made.

(1) Nominees shall be members of the rising Senior Class.

(2) The suggestions for nominees are voted upon by written ballot.

(3) The two students receiving the highest number of votes, if approved by the Government Committee, shall be considered nominees.

(4) At a designated time and place the two nominees shall be voted upon by secret ballot. The nominee receiving the majority of votes cast shall be declared elected President of the Association.

The retiring President of the Association shall be an honorary member of the council and serve as such until the end of the school year.

SEC. 2. Vice-President.

At a called meeting of the Association nominations for the incoming Vice-President of the Association shall be made.

(1) Nominees shall be members of the rising Junior or Senior classes.

(2) The suggestions for nominees are voted upon by written ballot.

(3) The two students receiving the highest number of votes, if approved by the Government Committee, shall be considered nominees.

(4) At a designated time and place the two nominees shall be voted upon by secret ballot. The nominee receiving the majority of votes cast shall be declared elected Vice-President of the Association.

SEC. 3. Other Council Members.

The other members of the Student Council shall be elected by the organizations which they represent.

SEC. 4. All of these elections must be approved by the Government Committee, which may refuse to ratify such elections, on account of lack in either scholarship or conduct.

ARTICLE VI

Duties of Officers and Boards

SECTION 1. Duties of Officers.

(1) The President of the Association. The President shall call and preside over all meetings of the Association, and Student Council, and shall perform all duties pertaining to that office.

(2) Vice-President. The Vice-President shall assume the duties of the President in her absence or at her request, and at other times fully cooperate with her in the performance of her duties.

(3) Secretary. The Secretary shall keep a record of all the meetings of the Association and Student Council, and shall attend to all the necessary correspondence of the Association.

(4) Treasurer. The Treasurer shall have charge of all finances of the Association.

(5) Chairman of Proctors. The President of the Junior Class shall act as Chairman of Proctors, and shall have general supervision of the Proctor Committee.

SEC. 2. The duties of Student Council.

(1) The duties of the Student Council shall be to execute the will of the Association as expressed in this Constitution.

(2) To appoint Proctors for each hall.

(3) To summon before them any student reported to them as disregarding regulations.

(4) To fix the penalty that may be in their judgment wisest, except upon such offenses as may incur either suspension or expulsion, such offences to be referred to the Cooperative Committee immediately.

(5) To work constructively for the betterment of the Association.

(6) To see that rules are enforced by those responsible for this phase of work.

(7) Should a council member learn of any violation of the rules she is honor bound to report same to proper authorities.

Note: A member of Student Council who commits an offense for which she is campused, except for breaking busy notice, shall not be permitted to sit on the Council during her campus.

SEC. 3. The duties of the Proctors shall be:

(1) To have oversight of the conduct of all students on her hall, whether rooming there or not, and to maintain quiet during study hour and after light bell.

(2) To grant house permission at the following times:

a. To students having closed study periods to speak for not longer than 10 minutes during study periods.

b. To spend Saturday and Sunday nights in other than their own rooms.

(3) Proctors are honor bound to report any violations of rules promptly.

SEC. 4. The duties of the Cooperative Committee.

(1) To cooperate with the Student Council in all of its aims and endeavors for upholding the administration of the College, rendering such service and advice as to them may seem wise and helpful.

(2) To remove any member of the Student Council from office if she has in their judgment rendered herself unfit for the position. The organization electing her shall be requested to fill her place.

(3) To consider and act upon any amendment of this constitution that may be suggested to them by the Student Council.

SEC. 5. The duties of the Government Committee.

To consider problems which arise and to make recommendations to the Government Committee and the Student Council.

SEC. 6. Student Organizations.

All Student organizations handling money must have an audit of their books each semester.

ARTICLE VII

Installation

At the installation of any officer the President shall read that portion of the Constitution having reference to the duties that pertain to that office. Thereupon the President shall say: "You have heard the nature of the duties assigned to you by the Association. Do you promise to execute them faithfully and with impartiality to the best of your ability? If so, answer, 'I Promise'."

ARTICLE VIII

Impeachment

Any six members of the Association may offer a written petition to the Council for the impeachment of any of the Student Council. If approved by the Government Committee, it shall be presented to the Association and if it be sustained by a majority vote, she shall be removed from office.

ARTICLE IX

Appeals

SECTION 1. A student shall have the right to appeal from the decision of the Student Council touching a minor penalty to the Dean of Women.

SEC. 2. A student shall have the right of appeal from any decision of the Student Council to the Chairman of the Government Committee.

SEC. 3. A student who wishes to reopen a case before the Student Council is required to appeal within a week after her case has been considered.

ARTICLE X

Meetings

SECTION 1. Of Association. Meetings of the Association may be called by the President whenever she may deem it necessary and must be called by the President upon the request of the Dean or the written request of ten members of the Association.

- a. Attendance at meetings of the Student Government Association is required and all students are held responsible for announcements made at such a time.

b. Girls must sit in regular seats at these meetings.

SEC. 2. Of Student Council. The Student Council shall meet regularly each week. Special meetings may be called by the President.

SEC. 3. Of Proctor Committee. The Proctor Committee shall meet regularly once a week. Special meetings may be called by the Chairman of Proctors.

ARTICLE XI

Quorum

Two-thirds of the members of the Association, or of the Student Council, constitute a quorum of their respective bodies.

ARTICLE XII

Amendment

Any amendment to the Constitution may be proposed to the Student Council by ten members of the Association or by five members of the Student Council. If approved by the Government Committee it shall be presented to the Association where a two-thirds vote of the Association shall be necessary for its ratification.

BY-LAWS

I—Penalties

1. A report of the work and penalties given by the Student Council shall be made known to the Dean of Women.

2. Campuses shall be posted on the bulletin board.

3. When a student has received four call downs she shall be campused for one week.

4. No student who is campused is allowed to leave the campus to represent the college in any activity.

5. Offenders may be brought before the Student Council at any time for a reprimand or restriction when the Student Council deems it necessary. Upon the second campus parents are notified.

II—Standing Committees

1. The Welfare Committee shall be in charge of all plans concerning the training of freshmen at the beginning of the College year.

2. The Findings Committee shall keep in touch with the progress being made and constructive work being done by Student Government Associations throughout the country.

3. The Hand Book Committee, composed of joint chairmen from Student Government Association and Flora Macdonald Christian Association, shall edit the Hand Book for the following year.

4. Candidates for Fire Chief, College Cheerleader, and Recorder of Points shall be nominated from the rising Junior or

Senior Class by the Student Council and presented to the Association. Other nominations may be made from the floor. The nominee receiving a majority vote shall be elected.

III—Fire Drill

1. Remaining in the building during a fire drill shall be considered a minor offense.

2. There shall be at least eight fire drills a year, preferably one each month. The fire squad appointed by the captain must be approved by the Student Council and the Dean.

Fire ChiefMARIANNE KUNZE

IV—The Point System

To prevent a small group of students from holding all the student offices, a point system has been adopted.

1. No student shall hold offices amounting to more than ten points in one college year.

2. The point system shall be under the direction of a Student Recorder of Points.

3. It shall be the duty of the Student Recorder of Points to keep an up-to-date copy of the Point System, to keep in touch with all student elections, and to see that no student carries more than the allowed number of points.

4. The system of points is as follows:

Student Body

President	10
Vice-President	10
Recorder of Points	2
Fire Chief	4

F. M. C. A.

President	10
Vice-President	8
Secretary	5
Treasurer	10
Cabinet Members	5
Prayer Band Leaders	3
President of Student Volunteers.....	3

Literary Societies

President	10
Vice-President	5
Second Vice-President	5
Recording Secretary	3
Corresponding Secretary	3
Treasurer	5
Critic	1
Censor	1
Chaplain	2

Athletic Association

President	10
Vice-President	2
Secretary	3
Treasurer	5
Head of Sports	2
Salesman	3

Classes

Senior

President	10
Vice-President	10
Secretary	4
Treasurer	4
Tea Room Manager	8
Assistant Tea Room Manager.....	6

Junior

President	10
Vice-President	10
Secretary	4
Treasurer	4
Tea Room Manager	8
Assistant Tea Room Manager	6

Sophomore

President	10
Vice-President	2
Secretary	2
Treasurer	2

Freshman

President	10
Vice-President	2
Secretary	2
Treasurer	2

College Magazines

The White Heather

Editor-in-Chief	10
Assistant Editor-in-Chief	5
Business Manager	10
Assistant Business Manager	5
Associate Editors	4

Pine and Thistle

Editor-in-Chief	10
Assistant Editor	5
Business Manager	10
Assistant Business Manager	4
Associate Editors	4
Recorder	Margaret Collier

V. Honor System

1. Students are on their honor to abide by the rules of the Student Government Constitution, and to uphold its ideals and principles.

2. Any conduct which is injurious to the reputation of the individual or the college will not be tolerated including such items as bridge playing, smoking, and dancing with dates.

3. Dishonesty on tests, laboratory work, classroom work, assignments, themes, or any other phase of college work or activities will not be tolerated.

4. Any violation of the honor system coming under students' observation shall be immediately reported to the Student Council.

5. When one girl suspects another of cheating it is her duty, with the assistance of another girl, to investigate at once.

6. If at any time during the session a student is found to be lowering either the intellectual or the moral tone of the institution, she will be asked to withdraw.

VI—Amendments

Amendments to the By-Laws may be made by a majority vote of the membership of the Student Council. Upon approval of the Government Committee, such an amendment shall become part of the By-Laws.

REGULATION

1. Dormitory

SECTION 1. Quiet.

- a. Classes. 8:20 A.M. to 12:50 P.M.; 1:40 to 3:40 P.M. Except on Monday.
- b. From 10:50 P.M. to 7:30 A.M. At the 10:50 bell the student must be in her room. No permissions to visit can be given after this time.
- c. Quiet hour from 8:05 to 8:20 A.M. except on Sunday. It is then observed from 2:00 to 3:00 P.M. Quiet hour rules. Only two in a room. Five minutes allowed to get to room.
- d. During all religious meetings.
- e. Students who disturb others with any unnecessary noise during these hours will receive a call down.

SEC. 2. Study Hour. 7:15 to 10:30 P.M. on school days. 9:30 to 11:30 A.M. Monday.

- a. This period is for study and quiet must maintained.
- b. Study Hour must be observed as follows:
 1. Seniors and Juniors may have open study hour.
 2. Sophomores must observe closed study the first semester.
 3. Freshmen are to observe closed study.
- c. During study hour no deliveries shall be made from the stores.
- d. Those having closed study must secure permission to speak from the Proctor

or Council member on the hall on which they desire to speak. Permission to study with anyone must be secured from the Dean of Women.

- e. Those having open study hour must have permission to speak in rooms of those having closed study.
- f. Students are not allowed to leave the building during study hours (week nights or Monday morning) except with special permission from the Dean.

SEC. 3. Lights.

- a. Lights out and in bed at 11:00 P.M. except the nights preceding tests days each quarter. On those nights at 12:00 midnight.
- b. Lights may be turned on at 5:30 A.M.
- c. Radios must be played softly after light bell.
- d. When the occasion makes it necessary, permission may be obtained from the Dean of Women to study until 12 P.M. in a designated classroom.

SEC. 4. Chapel.

- a. Chapel attendance is required of all regular students unless excused by Dean of Women or Nurse.
- b. Students will be allowed two cuts each semester.

SEC. 5. Busy Signs.

- a. Breaking an Official Busy Sign necessitates a call down.
- b. Busy Signs are to be used only in case of studying.
- c. Only two in a room behind a Busy.

- d. Any communication with persons behind a Busy is breaking the Busy.
- e. A Busy Sign is broken when left on the door of a vacant room.
- f. Only printed Busy Signs issued by the college may be used.

SEC. 6. Meals.

- a. Breakfast is served on school days at 7:30 A.M.; on Sunday and Monday, 8:00 A.M.; Lunch at 1:00 P.M.; Dinner at 6:00 P.M.
- b. Students are expected to be at meals unless excused by the Dean or Nurse. On Sunday and Monday breakfast is not required.
- c. No crockery, glass, or tableware may be taken from the dining hall.
- d. Students eating away from regular table must notify their hostess.

SEC. 7. House Guests.

- a. No student is allowed to entertain visitors in the college without permission from the Dean.
- b. Any student desiring to invite a guest to a meal must get permission from the Dean and report to the Dietitian.
- c. Guests are expected to conform to the regulations of the college.
- d. Students are responsible for the conduct of their guests.

SEC. 8. Infirmary.

- a. Any student who is ill must report immediately to the infirmary. (Class absence may be excused for illness only when the student is in the infirmary.)

- b. A Busy on the infirmary allows students to talk through the door to the patient.
- c. No one must enter the infirmary over a Busy sign except with permission from the college nurse.

Infirmary Office Hours.

Please observe as far as possible.

Week Days:

8:00 A.M. to 8:30 A.M.
10:00 A.M. to 10:50 A.M.
12:50 P.M. to 1:40 P.M.
5:30 P.M. to 6:00 P.M.
10:30 P.M. to 10:45 P.M.

Sunday Morning:

9:30 A.M.

Infirmary Visiting Hours.

After breakfast until 8:05.

After Chapel until 10:50.

12:50 to 1:40 P.M.

4:00 P.M. to 7:30 P.M.

10:30 P. M. to 10:50 P.M.

SEC. 9. General House Regulations.

- a. No student is allowed to talk to boys from a dormitory window.
- b. Everyone is held responsible for all announcements made in chapel, Student Body Meetings, in the dining room, and those posted on the bulletin board. If concerning the day students it must be announced in chapel or posted on day student's bulletin board.
- c. On Saturday and Sunday nights Students are allowed to spend the night with four in a room by signing with the Proctor before 10:50 P.M.

- d. Students are required to attend special services, concerts and lectures. Two cuts a semester are allowed. Absence from any Monday night concert or lecture will be considered a cut. Cuts will be registered with council member on your hall.
- e. Students may cook any afternoon from 3:40 until 6:00 and on week-ends until 11:00 P.M., except during quiet hour and study hour.
- f. Only safety matches may be kept in the dormitory.
- g. Campus flowers and shrubbery are not to be cut except with permission from Dr. Vardell.
- h. Married students may not live in the dormitories.
- i. Students may put locks on the doors of their rooms if they desire; with the understanding that the locks become the property of the College. One key must be left with the Dean of Women, and doors are to be locked only when the students are not in their rooms.
- j. Materials for smoking, drinking, and playing bridge may not be kept in the dormitories.
- k. No signs or writing may be on room doors except name cards.

2. Social Regulation

SECTION 1. Written Permission.

- a. A general permission must be filed with the Dean of Women for the following:

1. Spending the day, or week-end away from the college.
 2. Receiving men callers.
 3. Dining out.
 4. Making trips in automobiles.
 - (a) This relieves college and owners of cars of all responsibility.
 5. Riding Horseback.
- b. Special permission must be filed with the Dean of Women for the following:
1. Spending the week-end away from college, when not going home.
 2. Riding with dates.
- c. All permissions must be sent from parent or guardian directly to Dean of Women.

SEC. 2. Chaperonage.

- a. Chaperonage is required for underclassmen for trips out of town unless with parents.
- b. Students are to bear the expenses of their chaperons.

SEC. 3. Dates.

- a. Students may have dates on Saturday and Monday nights until 10:30 P.M. and any afternoon from 2:40 to 5:45 P.M.
- b. Juniors and Seniors may date on Sunday night until 10:00 P.M. by signing in the Date Book before 6:00 P.M. also underclassmen whose friends are from a distance and who get special permission.
- c. Students, by signing out, may go to town with their dates in the afternoon.

- d. In the evening dates may use the parlors, porches, and terraces to the drive from Vardell entrance to the conservatory, recreation hall, and tea room. When entertaining dates in gymnasium or recreation hall, there must be not less than two couples.
- e. Students having dates during college entertainments are required to attend the entertainments.
- f. Any two or more girls with their dates may go to town on free Monday nights.
- g. Students must sign in the Date Book for dates. Callers are expected to see the Dean or her representative before having engagements with students.
- h. Callers are expected to enter and leave by the main entrance.
- i. Students are expected to behave with good taste at all times. Those who violate dating regulations shall lose dating privileges.

SEC. 4. Off Campus.

a. Town Regulations.

1. Students may go to town any afternoon except Saturday and Sunday. Juniors and Seniors may go to town when necessary during vacant periods on school mornings. Any student is permitted to go to town on Saturday morning.
2. Students may go to the show any afternoon except Saturday provided no classes or laboratories are missed.
3. Girls must sign out when leaving campus and sign in on returning.

4. Students must not leave campus after dinner without permission from Dean.
5. Students must get permission from Dean to visit houses used as dormitories at night.
6. Students must get permission from Dean to visit faculty houses at night.
7. Students may not make over-night visits in Red Springs except in the company of their parents.
8. While visiting in town students are under college regulations.

b. Out of Town.

1. When a student is spending the day in her own home, she is under the authority of her parents.
2. Students may go to Fayetteville or other near-by towns on Monday after study hour by getting permission from the Dean. They are to go with a Council Member or Faculty Member.
3. Students may take meals with friends in near-by towns and return with them if they are signed in by 6:00 o'clock. This is to be granted at the discretion of the Dean and only when written permission from the parent has been sent directly to the Dean of Women. This permission must specify the name of escort, and a new permission is required for each occasion.
4. Students away for the week-end or an evening must sign in at the Dean's office by 10:45. A student

arriving after 10:45 P.M. must report in person to the Dean immediately and give reason for the delay. Neglect involves penalty.

5. When a student goes home for the day, she should return to the college by 6:00 P.M. unless she is accompanied by her parents, in which case she may return by 10:00.

SEC. 5. Week-ends.

- a. Students who have a grade of B or above on the preceding semester's work in each course may have six week-ends away from school each semester.
- b. Students who have a grade of C or above on the preceding semester's work in each course may have five week-ends away from school each semester.
- c. Students who have a grade of D on one course and C or above on all other courses may have four week-ends away from school each semester.
- d. Students having lower than those described above, and all first semester freshmen or transfer students, may have three week-ends away from school each semester.

e. Closed Week-ends.

The following week-ends are closed to everyone:

The first three week-ends of the year, the week-ends before quarterly tests, and May Day week-end.

The week-end of the Freshman-Sophomore banquet will be closed to Freshmen and Sophomores.

The week-end of the Junior-Senior banquet will be closed to Juniors and Seniors.

- f. Students may not leave the college for a week-end after 6:00 P.M. Students may not leave or return on Sunday, except with parents.
- g. Permission slips for the week-end must be in the Dean's office before 3:00 P.M. Friday. If taking cuts they must be in the day before leaving.
- h. Signed cuts slips must be returned to the Dean's office within a week after classes are missed. Neglect involves penalty.

SEC. 6. Sunday.

Students are expected to attend church services regularly, and to observe the spirit of Sunday throughout the day.

- a. Students are not allowed to leave the campus without permission except for church.
- b. Church attendance is required unless excused by the Dean or Nurse. If excused for illness the student must remain in the infirmary.
- c. Each student is allowed two church cuts each semester. Cuts must be registered with the Council Member on her hall before 10:30 A.M. Sunday.
- d. All students are permitted to ride to and from Church each Sunday morning.
- e. A student may go riding with her parents on Sunday afternoon and may take two other students with her.
- f. By invitation received through the Dean's office, students may have dinner with friends in town on Sunday.

- g. Refreshments are not to be purchased in town on Sunday, nor deliveries made.
- h. Refreshments from the Tea Room may be purchased on Saturday for Sunday use. They will be delivered by the Tea Room Manager to the second floor at a designated time on Sunday.

SEC. 7. Dress.

- a. Students are expected to dress neatly and appropriately at all times.
- b. Formal dress is worn when attending concerts and lectures followed by receptions.
- c. Students are expected to be freshly dressed for dinner each evening.
- d. Hose are to be worn on all dress occasions, and all day Sunday until bedtime, except in dormitory halls.
- e. Shorts or slacks are not to be worn on first floor or on campus except under the following conditions:
 - 1. When going out for physical education exercises.
 - 2. By special permission of the Dean. When wearing shorts or slacks, students are requested to use side or back entrances to the building.
- f. Gymnasium suits are not to be worn on the front campus, in the library, or in any public room.

SEC. 8. General Social Regulations.

- a. Four girls may go hiking without a chaperon or two girls may go bicycling.
- b. Girls may skate on College Street and Third Avenue as far as the Methodist Church.

SEC. 9. Privileges.

Seniors:

- a. Are permitted to ride in town except on Sundays, until 6:00 P.M.
- b. May leave campus, four for walking beyond city limits, two for walking within city limits on Sunday.
- c. A senior may have two open nights a week, aside from week-ends, provided her grades are C or better.
- d. May go to town at night in groups of three except Saturday or Sunday nights.
- e. A Senior and her date may attend the first show in the evening by registering with the Dean's office before leaving and after returning. They may stop by the drug store or cafe.
- f. First four week-ends of school year are not closed to Home Economics girls in the Practice House the second six weeks.
- g. Seniors are allowed to ride home on week-ends without special permission on each occasion. (With standing permission from home.)
- h. Practice Teachers may return on Sunday when necessary.
- i. Seniors living on Senior Hall have lights out at 11:30.
- j. Two Seniors rooming together, and required to room off Senior Hall, have the same privileges as those on Senior Hall, unless those privileges are abused.
- k. Seniors are on their honor to observe ten-minute bell and light bell.

1. By invitation received through the Dean's office, Seniors may visit in town on Sunday afternoon.

Juniors:

- a. Two open nights a week other than Monday and Saturday, if grades are C or better.
- b. Two Juniors with their dates may attend the first show in the evening by registering in the Dean's office on leaving and upon returning. They may stop by the drug store or cafe.

Sophomore Privilege:

Second semester sophomores who have made all A's and B's the previous semester may have one open night a week.

3. Academic Regulations

SECTION 1.

- a. When a student matriculates and has arranged her schedule, no change may be made without first securing permission from the academic dean. Each student is required to have two hours of physical education per week for three years. It is the responsibility of the student to see that this course is included in her program of work. Also, each student is required to take not less than forty-five minutes of outdoor exercise each day.
- b. In order to return to college for a second year, the student must have passed during her first year a total of eighteen semester hours with grades sufficient to entitle her to nine quality

points. Summer school credits may be counted in this total.

In order to return to college for a third or fourth year, the student must have passed during the previous year a total of twenty-four semester hours with grades sufficient to entitle her to eighteen quality points. Summer school credits may be counted in this total. In meeting these requirements, all totals must represent the number of semester hours actually passed with a grade of "D" or above. No grade of "E" ("Conditional failure") may be counted.

- c. The classification of a student depends upon the amount of college work and the number of quality points she has to her credit, and not upon the length of time she has been in college. A student is classified:
 1. As a Freshman, upon the presentation of a certificate showing the completion of a four-year course of not less than fifteen units in an officially accredited high school, or upon standing entrance examination on an equivalent amount of preparatory work. Second year regular students who have not been admitted to Sophomore standing are also classified as Freshmen.
 2. As a Sophomore, upon the completion of twenty-four semester hours, with grades sufficient to entitle her to twenty quality points, provided that seventeen hours be taken each semester of the current session. No student will be admitted to the

Sophomore class who has not removed all entrance conditions.

3. As a Junior, upon the completion of fifty-four semester hours, with grades sufficient to entitle her to forty-five quality points, provided that seventeen hours be taken each semester of the current session.
 4. As a Senior, upon the completion of ninety semester hours, with grades sufficient to entitle her to seventy quality points, provided that seventeen hours be taken each semester of the current session.
- d. A student having a failing grade in any subject required for graduation is ineligible for a major office.

SEC. 2. Class Cuts per Semester.

- a. Seniors, Juniors and Sophomores who have a grade of B or above on the preceding semester's work in each course may be allowed three cuts per semester in each course.
- b. Seniors, Juniors and Sophomores who have a grade of C or above on the preceding semester's work in each course may be allowed two cuts per semester in each course.
- c. Seniors, Juniors and Sophomores who have a grade of D on one course and a grade of C or above on all other courses may be allowed one cut per semester in each course.
- d. Freshmen may have no cuts during the first semester except under the following circumstance:

If travel conditions make it necessary for a Freshman to leave col-

lege before her last class on Saturday in order that she may spend the week-end at home, a special travel cut may be granted once a quarter upon a written request from the parents or guardian and upon the approval of the Absence Committee.

Freshmen may be allowed the same cut privileges during the second semester as those extended to the students in other classes.

- e. During the first semester of residence, transfers may be allowed to have their cut privileges based on their previous semester's college record.
- f. Students with an Unsatisfactory in any subject at mid-term shall lose the privilege of all cuts for the remainder of the semester.
- g. Cuts taken the last meeting of each class in each course before a holiday and the first meeting of each class in each course after a holiday shall count as double cuts.
- h. Three unexcused tardies shall count as one cut.
- i. A list of students having cut privileges will be given each teacher as early as as possible at the beginning of each semester.

SEC. 3. Unexcused Absences.

- a. For each class cut taken in excess of the maximum allowed for the semester the student shall lose 5 points' credit on the semester grade for the course.

SEC. 4. Excused Absences.

- a. Excused absences may be granted by the Committee on Absences when a valid reason is presented in the case of (1) a student who has used her maximum number of cuts and (2) a student who does not have cut privileges.
- b. Excused absences for illness may be granted to a student by the College Nurse, or by the Committee on Absences upon the presentation of a written statement from her parent or guardian in the case of a day student.
- c. A student returning late after a holiday because of illness must bring a physician's certificate or a written statement from her parent or guardian to be filed with the Committee on Absences.
- c. Students representing college organizations may have necessary absences excused by the Committee on Absences.
- d. A student granted an excused absence for all reasons except illness or death in the family, or when a student represents a college organization, must make up the classes missed under the supervision of the respective teachers. A fee of one dollar will be required for each class made up. A laboratory period will count as one class.
- e. The receipt for one dollar paid must be presented to the teacher within one week after the return of the student to class. If this procedure is not followed, the absence automatically becomes an unexcused absence.

SEC. 5. Library Regulations.

Use of Books:

a. Reserves Circulation.

1. Books on reserve are to be signed for by name at the desk. The card must be signed with the borrower's name and the book returned personally by the borrower to the desk.
2. Reserve books are to be read in the Library until the Library closes. After this they may be signed out for overnight by day-students, or on campus by boarding students.

b. Fines.

1. General circulation books—two cents a day.
2. Reserve books—twenty-five cents for the first hour over due; five cents for each succeeding hour or part thereof.

SEC. 6. The Bursar's Office Hours:

Monday—11:30 A.M. to 12:30 P.M.

Tuesday to Friday—3:00 to 4:00 P.M.

Saturday—2:00 to 3:00 P.M.

Book Room Hours are as follows:

Monday—11:30 to 12:00 A.M.

Tuesday to Friday—3:40 to 4:10 P.M.

Saturday—12:00 to 2:30 P.M.

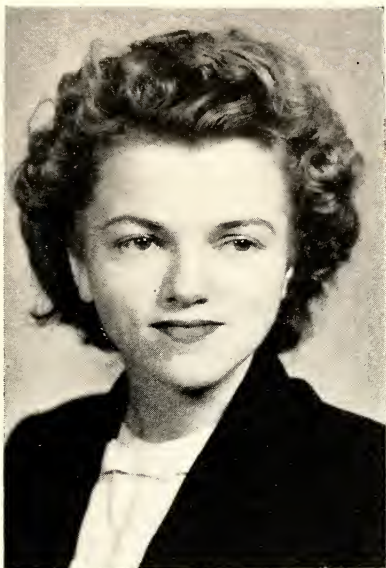

To you who are new to Flora Macdonald, its friendliness and fellowship, the Christian Association bids a happy welcome. Here you will find the joy of Christian living, opportunities for service, and understanding and comfort should there be times of distress. Let us live up to the challenge "Let your light so shine" as we strive to fill our place in life, finding and sharing the happiness of Christ.

FRANCES DULL

President of Christian Association

THE FLORA MACDONALD CHRISTIAN ASSOCIATION

Motto

“Let no man despise thy youth; but be thou an example to them that believe, in word, in manner of life, in love, in faith, in purity.”—I Timothy 4:12.

The Purpose

The purpose of the Association is to lead students to faith in God, the Father, through Jesus Christ, His Son, and our Saviour, to lead them into membership to promote their growth in Christian faith and character, especially through the study of His Word. It shall further seek to influence them to devote themselves in united effort with all Christians to making the will of Christ effective in human society.

The Cabinet

The Cabinet is composed of the officers together with the Chairmen of the Highways, the President of the Student Body ex-officio and the Faculty Adviser. The policy of the Cabinet is to exert its influence among the students in the interest of a higher standard of friendship, a broader democratic spirit and a closer fellowship with Christ, praying together, “Have Thine own way, Lord.”

OFFICERS

Frances Dull	President
Margaret McLean	Vice-President
Marion Fisler	Secretary

Lillian Sneed	Treasurer
	Faculty Adviser of the Cabinet
Miriam Watson	Ex-officio
	President of Student Body

The Highways

The Student Body is divided into seven Highways. The work of these Highways is based on the work of the Southern Presbyterian Church and has been adapted to meet the need of our college group. These Highways meet on the third Sunday evening of each month.

Highway of Life Enrichment

The Highway is divided into two groups, one concerned with the religious meetings, the other with music.

Flora Riggan, chairman of Religious Meetings.

The duties of the Religious Meetings Groups are:

1. To make the auditorium attractive for the religious meetings.
2. To encourage the proper use of Quiet Hour.
3. To have special charge of the F. M. C. A. programs during the months of January and May.
4. To arrange for the meditation services in the auditorium on Sunday nights.

Margaret Williams, chairman of Music.

The duties of the Music Group are:

1. To provide special music for religious meetings.

2. To provide musical programs during the year.

3. To introduce new songs and encourage congregational singing.

4. To cooperate with the Religious Meetings Group in presenting F. M. C. A. programs during January and May.

Highway of World Fellowship

Carolyn McDowell and Marion Fisler, chairmen.

This Highway seeks in various ways to promote a deeper interest in missions, both at home and in foreign fields.

The duties of this Highway are:

1. To have charge of F. M. C. A. programs during October and February.

2. To provide Mission Study courses during the month of February.

3. To encourage the reading of missionary books and pamphlets.

4. To encourage giving to mission objective.

5. To keep in touch with our alumnae on the home and foreign fields in cooperation with the Student Volunteers.

Highway of Leisure Time

This Highway also has two groups. The proper use of leisure time is encouraged by the group concerned with the social side of the college life; the other group maintains the F. M. C. A. library.

Sara Melvin, chairman of Social Activities

The duties of the Social group are:

1. To develop a spirit of friendliness and comradeship among the girls.
2. To develop a sense of individual responsibility in raising the social standards of our school.
3. To encourage a wholesome use of leisure time.
4. To plan all socials of the Association.
5. To provide F. M. C. A. programs during November.

Betty McLean, chairman of Library.

The work of the Library group is:

1. To act as librarian for the F. M. C. A. library.
2. To keep Watkins Hall attractive.
3. To encourage the reading of good books and provide helpful program material.
4. To provide F. M. C. A. programs during November.

Highway of Enlistment and Training

Margaret McLean, chairman

The service of this Highway is:

1. To enlist the new students in the F. M. C. A. in the fall.
2. To encourage consecration of life to full time service.
3. To have special charge of programs during December.
4. To encourage giving to the Joy Gift.

Highway of Learning

Nina Berryhill, chairman of Sunday School

This Highway is divided into two groups, the Sunday School and Publicity. The duties of the Sunday School group are:

1. To provide worship programs for the Sunday morning chapel service.
2. To promote the special objective to which the Sunday School offering is given.
3. To provide F. M. C. A. programs during March.

Mary Ann Russell, chairman of Publicity

The duties are:

1. To provide posters for all F. M. C. A. meetings.
2. To report to the publicity secretary of the college the special activities of the Association.
3. To make the blackboard attractive by the use of mottoes or make posters bearing mottoes.
4. To assist and to cooperate with the chairman of the Sunday School group in providing and presenting F. M. C. A. programs during March.

Highway of Stewardship

Lillian Sneed, chairman

1. To encourage the stewardship of personality, talents, time, opportunities, and possessions.
2. To cavass for and receive monthly offerings and pledges.

3. To cooperate with Highways in sponsoring special financial objectives.

4. To have special charge of F. M. C. A. programs during September.

Highway of Comradeship

Doris Ann Bain, chairman

The work of the Highway is centered around Christian Social Service. It serves the campus, the surrounding communities, and such causes as mountain home missions, and relief work abroad. Aside from these activities, it is the duty of this Highway:

1. To encourage contributions to the Thanksgiving baskets and the Christmas stockings.

2. To provide F. M. C. A. programs during April.

Quiet Hour

“Acquaint now thyself with Him and be at peace”—Job 22:21.

Fellowship with God results in peace, and because the need of this fellowship has been recognized at Flora Macdonald, there has been provided in your schedule each morning a period of fifteen minutes called the Quiet Hour, to be devoted in making your inner life deeper, richer, and fuller. The longer you stay in college the more interests you will have and the more complex your life will become; you will find that this short period of meditation and prayer at the beginning of the day will give you strength to accomplish your day's tasks, a calm serenity in time of trouble, and a “peace which passeth all understanding.”

Prayer Bands

Elizabeth Sutton, chairman

“If ye abide in me, and my words abide in you, ask what ye will, and it shall be done unto you.”—John 15:7.

Because we believe in the power of prayer, and in the strength of united prayer, Prayer Bands have been organized. They meet on Wednesday mornings. We have found that they have drawn us closer together, and because the girls show interest in these groups by taking part, we feel that this plan has proved helpful in developing new leaders and in giving us Christian poise.

Listed below are the girls who will lead Prayer Bands:

Irene Barden	Edith Kirby
Thelma Barrow	Miriam Knight
Dewie Buie	Linda Lewis
Faith Cantrell	Lois McKay
Madeline Carswell	Joyce McKissick
Elizabeth Chappell	Sarah McLeod
Mary Burke Cook	Jo Pierce
Margaret Collier	Janet Smith
- Barbara Delinger	Martha Smith
Phyllis Fisher	Frances Vannoy
Rachel Hall	Harriet Wilson
Gracie Hardin	Marie Wilson
• Vera King	Dorothy Williams

Vespers

On Sunday and Thursday evenings at the close of day we come together for Vespers. It is a short period of prayer, hymns, and meditation. Usually one of the Highways presents a program led by students. We are renewed in body and in mind as we

pause before our study begins to unite again in worshipping our Creator. We hope that Dr. Vardell will lead us in some of these services. It is a privilege to hear one who has wholly consecrated his life to God and lived so successfully.

Why Join the F. M. C. A.?

Because—

“Acknowledging Jesus Christ, the only Son of God, as Lord and Saviour of your life, you want to cooperate with others who too have yielded their lives to Him.”

The F. M. C. A. brings you into a closer fellowship with the other students, and will present to you the deeper, truer meaning of Christianity. It will afford you good training for a beautiful life of service for your Master.

It stands for the all-round girl, developed physical, intellectually, socially, and spiritually.

Striving to realize the best in college life, it develops you into a good citizen of the college.

It cannot be a success without the co-operation of all Christian girls. It wants and needs you, and you need it.

Churches

The pastor and congregation of the Presbyterian, Methodist, Baptist, and Episcopal Churches extend to each girl a cordial welcome.

STUDENT VOLUNTEERS

Francis Vannoy	President
Sarah McLeod	Vice-President
Lois Hunter McKay	Secretary
Helen Tillinghast	Treasurer
Betty Price	Librarian

Motto: "Not by might, nor by power, but by my spirit, saith the Lord of Hosts."
—Zechariah 4:6.

Purpose: Student Volunteers is composed of:

1. Those girls who have pledged their lives to the foreign or home missionary fields.
2. Those girls who are interested in the work of these two fields.

This organization strives to stimulate among the students an interest in the work that is being done in the foreign and home missions and to bring to them a realization of the ever-increasing needs of these.

Objectives: 1. To answer to the best of our ability the calls that come from Mission Work.

2. To build up material on missions in the F. M. C. A. library and to encourage the reading of this material.

Meetings. This group, with its adviser, meets informally on the second and fourth Sunday nights to study the lives of missionaries and their work. Several times, during the year, outside speakers, including returned missionaries, speak to the organization. Every Sunday night a free-will offering is made. This money is used to meet the objectives previously mentioned.

THE ATHLETIC ASSOCIATION

OFFICERS

Nancy Ledbetter	President
Kathleen Epps	Vice-President
Blandy Dunbar	Secretary
Emilyn Mauldin	Treasurer
Ann Yelvington	Salesman

The purpose of the Athletic Association is to uphold and carry out the highest ideals of good sportsmanship, to foster a spirit of genuine service to the school and to offer to all the opportunity for the participation in all athletics. Hockey, soccer, basketball, baseball, archery, and tennis are played with great enthusiasm in their seasons. The Athletic Board consists of the regular officers of the Association, heads of sports, and the managers of the various teams in their respective seasons. The Board, in cooperation with the physical director, is in charge of all sports and athletic activities.

In hockey, basketball and tennis, the major sports, an honorary varsity is selected by the Board. They are selected for the ability to play, scholarship, sportsmanship, and conscientious keeping of the honor system. Each girl elected to varsity is awarded an Old English "M" in blue. Juniors and Seniors are awarded the "F. M. C." monogram on winning five hundred points in athletics and other College activities. Begin now while you are a Freshman to win points on your "F. M. C." monogram.

PUBLICATIONS

The White Heather

STAFF

Ida Ray Vann Editor-in-Chief
Harriet Amis Business Manager

The White Heather is the College Annual published once a year by a staff of editors and business managers. It pictures the important events of the year in addition to individual pictures of each student and faculty member. Every girl should purchase an Annual so that in the years to come, when College life is just a treasured memory, *The White Heather* will be the tangible form of those so intangible College days.

Pine and Thistle

STAFF

Evalyn Waddell Editor-in-Chief
Mary Evelyn McLeod Business Manager

All college girls are proud of their school publications and the magazine is the real feature that displays the literary ability, originality, and humor of each student. The staff is elected by the literary societies, therefore it is your magazine, and you may support it by your literary contributions.

FLORA MACDONALD SONGS

Alma Mater

Far away from noisy tumult
And the city's throng
Stands our cherished Alma Mater
Worthy of our song.

Chorus—Now we lift our joyous chorus,
Full of love to Thee,
Hail to thee, O Alma Mater!
Hail, O, F. M. C.

On her wide and spacious campus
Springs of Crystal rise,
Which for joy and health and beauty
She shall ever prize.

Stately pine trees waving o'er her,
Proud her guards to be,
Whisper faith and hope and courage,
Faithful listens she.

College Friendship Song

Our college friendship is the finest
Worth any price that you can pay,
May bonds of friendship ne'er be broken
As through this world we wend our way.
But yet! whatever be life's fortune
In God our trust shall ever be.
These good old days won't be forgotten
And the girls of F. M. C.

College Pep Song

Flora Macdonald, Hail! Flora Macdonald,
Hail!

The College best of all the rest, her praises
never fail.

Oh

Flora Macdonald, Hail! Flora Macdonald,
Hail, etc.

Zetesian Society Song

Friendship our motto,
And knowledge our quest,
With grateful hearts we
Offer unto you our best,
Always with fond memories,
Loyal we'll be
To green and white, our emblem;
Zetesian, to Thee.

Epsilon Chi Society Song

In fellowship and eager quest
For those things fine and true
That give life its joy and light
Epsilon Chi, we sing to you.

You open wide for those who seek
The world's rich treasure store
The precious spoil that ages past
At willing feet will pour.

Our loyalty to white and gold
Together binds us fast
As long as memory's golden chain,
Epsilon Chi, our love shall last.

And when we're far from F. M. C.
And back our thoughts shall turn,
A flame of gratitude to you
In loyal hearts will burn!

CLASS ORGANIZATIONS

Senior

OFFICERS

Jane Hobbs	President
Frances Arnette	Vice-President
Grace Beckwith	Secretary
Mary Sue Tillinghast	Treasurer

Class Colors: Blue and Gold

Junior

OFFICERS

Nancy Bishop	President
Jane Caudell	Vice-President
Janet Smith	Secretary
Nina Berryhill	Treasurer

Class Colors: Red and White

Sophomore

OFFICERS

Dorothy Allred	President
Mary Burke Cook	Vice-President
Lois McKay	Secretary
Anna Jane Ingram	Treasurer

Class Colors: Blue and Grey

College Colors: Dark Blue and White.

LITERARY SOCIETIES

Epsilon Chi

OFFICERS

Gurline Pace	President
Linda Lewis	First Vice-President
Elizabeth Chappell	Second Vice-President
Jasmine Rohanna	Recording Secretary
Mary S. Tillinghast	
Betty McLean	Corresponding Secretary
Anna Jane Ingram	Treasurer
Phyllis Fisher	Critic
Marianne Kunze	Ann Yelvington	Censor
Miriam Knight	Chaplain

The purpose of Epsilon Chi, one of the two literary societies at Flora Macdonald, is to give students the opportunity of appearing in public, thus training them in the acquisition of poise and logical presentation. Picnics, banquets, and dances, sponsored by the society, make up the light side of the program.

Zetesian

OFFICERS

Jean Newton	President
Doris Anne Bain	First Vice-President
Jeanne Kannyoy	Second Vice-President
Rachel Hall	Recording Secretary
Faith Cantrell	Corresponding Secretary
Mariam Hamilton	Treasurer
Vera King	Critic
Claire Williams	Censor
Francis Vannoy	Chaplain

"Friendship our Motto" . . . The Zetesian Literary Society carries out the traditional

friendly spirit of Flora Macdonald College. This society has as its objectives the promotion of intellectual achievements and the development of the individual personality and social standards. The highlights of the Zetesian year are the society dance, Freshman entertainment, and informal parties.

CLUBS

Glee Club

OFFICERS

Miriam Watson	President
Mary Gray Helton	Secretary
Linda Lewis	Treasurer
Betty Andrews	Business Manager

The Glee Club has as a primary aim the cultivation of the voice most suitable for choral work. A study is made of musical literature, both sacred and secular. There is complete and thorough training in the art of handling the chorus. A special opportunity for practical experience in the art of conducting is given to those who will conduct groups in church or school.

The Flora Macdonald College Glee Club numbers sixty-nine singers, chosen by careful voice test from the student body. Every department in the College is represented.

Rehearsals are conducted twice weekly. Sectional rehearsals are conducted when necessary, under the leadership of moniters.

International Relations Club

OFFICERS

Evalyn Waddell	President
Lillian Sneed	Vice-President
Janet Smith	Secretary-Treasurer
Flora Riggan	Custodian of Scrapbook and Service Reporter

The International Relations Club of Flora Macdonald College is one of the most outstanding organizations on the campus. Affiliated with the Carnegie Endowment for international peace, the club meets bimonthly to discuss in an open forum current international problems.

St. Cecilia Music Club

OFFICERS

Winifred Beasley	President
Vera King	Vice-President
Frances Nassif	Secretary-Treasurer

The St. Cecilia Music Club holds its meeting the first Friday night of every month. Anyone who has taken an applied or theoretical course in music is eligible to belong, including Glee Club members and special public school music students.

During the year, projects are carried on to improve the appearance of the conservatory.

Sappho Poetry Club

OFFICERS

Sarah McLeod	President
Lillian Turner	Vice-President
Sarah E. Humphrey	Secretary-Treasurer

The Sappho Poetry Club is composed of girls interested in reading, writing and analyzing poetry from a critical point of view. Rhyme, meter, style and form are studied by the members who wish to perfect their own verses. Self-criticism is a valued part of the program.

Math Club

OFFICERS

Mary Sue Tillinghast President
Carolyn McDowell Vice-President
Mary Burke Cook Recording Secretary
Helen Knight Corresponding Secretary
Marianne Kunze Treasurer
Betty McLean, Chairman of Social Activities

The aims of the Math Club are to promote high scholastic standing in mathematics, to create interest in this science throughout the college, and to provide or exchange knowledge outside the classroom.

William Bartram Scientific Society

OFFICERS

Thelma Barrow President
Helen Turner Vice-President
Irene Barden Corresponding Secretary
Gracie Hardin Recording Secretary
Margaret Collier Treasurer

The purpose of this society is to increase interest in scientific knowledge through study and discussion of subjects chosen by the society, and to promote fellowship among serious minded students of science.

L'alliance Francaise Club

OFFICERS

Gracie HardinPresident
Sue AddorVice-President
Doris Ann BainSecretary-Treasurer

The purpose of the French Club is to increase interest in French life, culture, and language and to promote fellowship among students of French.

Home Economics Club

OFFICERS

Eloise LanePresident
Ida Ray VannVice-President
Jean McCaskillSecretary-Treasurer

Membership in the Home Economics Club is open to all girls majoring in Home Economics. Its aim is to create a greater interest in all fields associated with the subject.

Highland Players

OFFICERS

Linda LewisPresident
Jane CaudellVice-President
Margaret WattSecretary-Treasurer
Jasmine RohannaReporter

The Highland Players was organized to provide entertainment and to learn to appreciate drama both for the players and their audiences. Every member is also a member of the Kappa Lambda Chapter of the National Alpha Psi Omega Dramatic Honorary Fraternity, but she has to pass requirements to enter the Alpha Psi Omega.

In order to become a Highland Player, one must 'tryout' before a committee and the officers of the club who will assign her a specific part. The Players have at least three or four one-act plays a year and this year we are presenting two three-act plays. All members are expected to take part in all phases of dramatics.

SUGGESTIONS

Read the College Catalogue carefully, bring it to the college with you, and keep it for reference.

Be sure to have your name plainly written on your baggage.

Look out for the girls with blue and white ribbons on their arms, who will meet you at the bus station or at the college.

The first thing to do on arriving at the college is to go to the Dean of Women to register your arrival and get the number of your room.

Take any seat in the dining hall the first few days.

If possible, bring towel, napkin, sheet, and pillow case in your suitcase, as your trunk may not arrive when you do.

Your closet will require a curtain of burlap or cretonne the width of a door and two and one-quarter yards long.

Sash curtains for the windows should be one yard long and full length curtains two and one-fourth yards long. There is one pillow for each bed, which is 19 x 27 inches.

Bring bureau scarfs, table covers, curtains, and a rug or so, as they will make

your room much more pleasant and the college does not furnish them.

All laundry is done by the College laundry on the campus. A student may put as many pieces as is necessary in the laundry, but she must keep them down to a reasonable number.

Each girl is assigned a laundry number a few days after her arrival. Do not write for laundry numbers during the summer, as it is impossible to supply them.

There are available electric irons (for pressing) on Vardell second, Morgan second, East third, and Vardell third.

Your mail will reach you if sent in care of F. M. C., Red Springs, N. C.

Outgoing Mail

9:15 A.M.

3:15 P.M.

Incoming Mail

9:30 A.M.

1:30 P.M.

5:50 P.M.

